

Journal für

Reproduktionsmedizin und Endokrinologie

– Journal of Reproductive Medicine and Endocrinology –

Andrologie • Embryologie & Biologie • Endokrinologie • Ethik & Recht • Genetik
Gynäkologie • Kontrazeption • Psychosomatik • Reproduktionsmedizin • Urologie

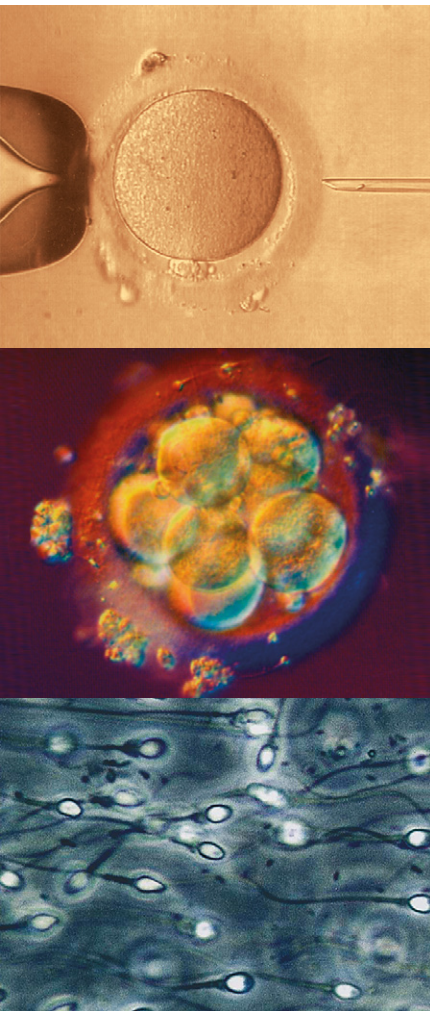

D.I.R-Annual 2019

Blumenauer V, Czeromin U, Fehr D, Fiedler K, Gnoth C

Krüssel JS, Kupka MS, Ott A, Tandler-Schneider A

J. Reproduktionsmed. Endokrinol 2020; 17 (5), 196-239

www.kup.at/repromedizin

Online-Datenbank mit Autoren- und Stichwortsuche

Offizielles Organ: AGRBM, BRZ, DVR, DGA, DGGEF, DGRM, D-I-R, EFA, OEGRM, SRBM/DGE

Indexed in EMBASE/Excerpta Medica/Scopus

Krause & Pachernegg GmbH, Verlag für Medizin und Wirtschaft, A-3003 Gablitz



Contents

| | |
|-----|--|
| | Preface |
| 197 | D-I-R Annual 2019 – The German IVF-Registry V. Blumenauer, U. Czeromin, D. Fehr, K. Fiedler, C. Gnoth, J.-S. Krüssel, M.S. Kupka, A. Ott, A. Tandler-Schneider |
| 198 | Responsible for this Edition |
| | Tables |
| 199 | Number of Treatments in 2019 |
| 199 | Type of plausible treatment 2015–2019 |
| 200 | Number of Oocyte Retrievals (Freshcycles) 1982–2019 |
| 200 | Summary of Statistics in Brief 2018 |
| 201 | Quality of Documentation 2018/2019 |
| 202 | Birth Rate per Treatment Level in Fresh and Cryo Treatment Cycles 2017 and 2018 |
| 203 | D-I-R Statistics in Brief – Fresh Cycles 2019 |
| 204 | D-I-R Statistics in Brief – Fresh Cycles 2018 |
| 205 | D-I-R Statistics in Brief – Cryo Cycles 2019 |
| 206 | D-I-R Statistics in Brief – Cryo Cycles 2018 |
| 207 | Pregnancy Rate and Ongoing Pregnancy as a Function of Female Age 2018 |
| 208 | Pregnancy Rate and Ongoing Pregnancy as a Function of Female Age 2018 |
| 209 | Pregnancy Rate and Ongoing Pregnancy as a Function of Female Age 2014–2018 |
| 210 | Pregnancy Rate and Ongoing Pregnancy as a Function of Female Age 2014–2018 |
| 211 | Results IVF, ICSI (COHS) and IVF and ICSI in Natural Cycles 2018 |
| 212 | Results of Thawing-Cycles, TESE, IVF and ICSI with Donor Semen 2018 |
| 213 | Positive Pregnancy Outcomes 2018 |
| 213 | Loss of Pregnancy 2018 |
| 213 | Embryos per Transfer and Children per Birth 1997–2018 |
| 214 | Culture According to the "German Middle Way" and Impact on Therapy Outcome – Fresh Cycles 2018 |
| 215 | Culture According to the "German Middle Way" and Impact on Therapy Outcome – Thawing Cycles PNs 2018 |
| 216 | Culture According to the "German Middle Way" and Impact on Therapy Outcome – Thawing Cycles Embryos 2018 |
| 217 | Pregnancies Cumulative 2016–2019 |
| 218 | Oocyte Maturity Depending on Stimulation Protocol 2019 |
| 218 | Cycles and Implantation-Rates with Transfer of Day 5/6 Embryos after Cryopreservation either on Culture Day 1 or Day 5/6 |
| 219 | Implantation Rates of D3- and D5-Embryos and Number of Embryos per Transfer |
| 219 | Evolution of Retrieved Oocytes (IVF or ICSI) |
| 220 | Clinical Pregnancies (CP)/Fresh Transfer as a Function of Embryo Quality 2019 |
| 220 | Clinical Pregnancies (CP)/Frozen Transfer as a Function of Embryo Quality 2019 |
| 221 | Children as a Function of Week of Gestation (WoG) and Birth Weight (BW) 2018 |
| 222 | Children Born 1997–2018 |
| 223 | Distribution of Indications 2019 |
| 224 | Mean Age for Women and Men 1997–2019 |
| 224 | Pregnancy-Rate per ET Subject to Preexisting Medical- and Lifestyle-Conditions |
| 225 | Clinical Pregnancy Rate as a Function of Stimulation 2019 |
| 226 | Ovarian Hyperstimulation Syndrome (OHSS) as a Function of Stimulation Protocol and Age Cohort 2019 |
| 226 | Complications as a Function of Ovum Pick-up (OPU) 2019 |
| 227 | <i>FertPROTEKT</i> Netzwerk e. V. |
| 231 | List of D-I-R Members |
| 239 | Sponsors |
| 196 | J Reproduktionsmed Endokrinol 2020; 17 (5) |

Preface

D-I-R Annual 2019 – The German IVF-Registry

V. Blumenauer, U. Czeromin, D. Fehr, K. Fiedler, C. Gnath, J.-S. Krüssel, M.S. Kupka, A. Ott, A. Tandler-Schneider

Once again it is our great pleasure to present the annual report of the data collected by the German IVF-Registry (D-I-R). The 2019 Registry looks back onto more than 30 years of diligent data collection, extraction, and evaluation.

Since 1996, the German IVF-Registry has been electronically collecting data for each initiated treatment cycle.

Meanwhile, nearly 2.0 million ART cycles (ART: Assisted Reproduction Technology) since 1982 and nearly 320,000 children born since 1997 have been documented in the database. The prospective documentation as well as the cycle-by-cycle data collection are of particular value and make the German IVF-Registry unique world-wide.

This Yearbook 2019 is like the Yearbook 2018 a yearbook of change and of organizational efforts undertaken by all authors and contributors. After years of data control and reconciliation, administrative work and programming, the implementation of a new data system has been rolled out to the IVF-clinics. This is still a major change and required huge modifications within the existing, heterogeneous IT environments of those pioneering centers. We want to express our thanks to everyone contributing to this process: the software companies, the D-I-R data management group, the D-I-R office, and particularly the associates within those centers.

The 2019 yearbook is based on exploitable exports from 131 centers, for which

a number of 110,786 plausible cycles was documented. A total of 62,990 women were treated in 2019, resulting in an average of 1.8 cycles per woman. We are happy to note that the pregnancy rate per transfer in fresh cycles was 31.6%, whereas the pregnancy rate per transfer in cryo cycles was 29.6%. In the previous year, 2018, the documented birth rate per embryo transfer was 23.5% in fresh cycles and 20.0% in cryo cycles, with a very good general pregnancy outcome documentation of 95.0%.

Remarkably, 71.8% of the pregnancies led to a birth. A birth rate of 22.3% per embryo transfer was achieved. For comparison, the probability for a 25 year old woman to become pregnant WITHOUT any medical assistance averages at 23%. For a 35 year old woman this probability decreases to 16%, according to the Bundesgesundheitsblatt [BGBI 2013; 56: 1633–41].

In the last years particular attention was placed on the known problems of multiple pregnancies within ART cycles. In 2018, the rate of twin births was 19.2% in fresh cycles and 12.7% in cryo cycles. This rate is still too high, but we can see a small decrease in multiple birth for the first time!

The data presented in this yearbook demonstrate the high quality of reproductive medicine in Germany, leading to impressive results even under the restrictive legislation: in accordance with the “Embryo Protection Act“ of 1990, the elective single embryo transfer (eSET)

is still unlawful in Germany. Egg donation is forbidden as well. Cryopreservation is allowed for usually 2-PN stage oocytes only. The regulation that only a maximum of three embryos may be transferred has certainly led to positive effects. Due to the increasing quality of stimulation, improvements in oocyte and embryo treatment, and changes in transfer technology, the average number of transferred embryos has decreased by more than 25% in fresh cycles since 1997. Nevertheless, on average 1.7 embryos after IVF and ICSI were transferred.

Good and diligent documentation is proof of a highly organized and efficient workflow. The prospective cycle-by-cycle data collection is another quality feature of the German IVF-Registry, a feature that sets the German IVF-Registry apart from any other registry in the world. The results of the comprehensive data collection in the German IVF-Registry and its reports have been cited in numerous scientific publications, nationally as well as internationally, lending support and impetus to scientific research.

Furthermore, the data have contributed to the continuous improvement of quality within the German centers for reproductive medicine. Physicians, biologists, and patients alike have benefited from the tedious work necessary to collect, export, and evaluate as well as publish the data. Therefore, we express our gratitude to all those involved.

Thank you and keep up the good work!

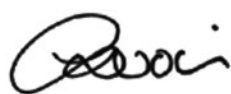

Dr. med. Ute Czeromin
President of the Board



Prof. Dr. med. Jan-Steffen Krüssel



Dr. med. Andreas Tandler-Schneider



Responsible for this Edition

Deutsches IVF-Register e.V. (D·I·R)[®] **German IVF Registry**

Members of the Board

Dr. med. U. Czeromin (Chairwoman)
Prof. Dr. med. J.-S. Krüssel
Dr. med. A. Tandler-Schneider

Curators

Dipl.-Biol. V. Blumenauer
Dr. med. K. Fiedler
Dr. med. D. Fehr
Prof. Dr. med. M. Kupka
Dr. med. A. Ott
Prof. Dr. med. C. Gnoth (co-opted member)

Past Chairmen

Dr. med. K. Bühler (2007–2014)
Prof. Dr. med. R. Felberbaum (1995–2007)
Prof. Dr. med. H.-K. Rjosk (1992–1995)
Prof. Dr. med. F. Lehmann (1982–1992)

FertiPROTEKT Netzwerk e.V.

Prof. Dr. med. Ariane Germeyer (Chairwoman)
Prof. Dr. rer. nat. Ralf Dittrich
Dr. rer. nat. Jana Liebenthron
Prof. Dr. med. Frank Nawroth
Prof. Dr. med. Nicole Sängler
Moritz Suerdieck
Prof. Dr. med. Michael von Wolff
Head Office: Weißdornweg 17, 35041 Marburg/Lahn
Tel.: +49 (0) 64 20 - 305 05 83
e-mail: info@fertiprotekt.com
www.fertiprotekt.com

D·I·R Office and D·I·R Data Management

Markus Kimmel
Kimmelnet
Lise-Meitner-Straße 14, 40591 Düsseldorf
Tel.: +49 (0) 211 913 84 800
e-mail: geschaeftsstelle@deutsches-ivf-register.de
www.german-ivf-registry.com

Technology Registry and Statistics

Fitzthum & Associates
Consulting & Technology
Ickerswarder Straße 34, 40589 Düsseldorf
Tel.: +49 (0) 211 942 587 59
e-mail: stefan@fitzthum.net

Technology Interface ARTbox[®] and D·I·R-own acquisition program DIRproNOVA[®]

CRITEX GmbH
Stobaeusplatz 4, 93047 Regensburg
Tel.: +49 (0) 941 569 98 770
e-mail: mail@critex.de

Design and Layout

U&MI Visual Communication
Dipl.-Des. Soo-Hee Kim
Tel.: +49 (0)176 125 060 07
e-mail: hello@uandmi.de

Copyright Deutsches IVF-Register e.V. (D·I·R)[®] 2020

D-I-R Annual 2019 – Tables

Number of Treatments in 2019

Centers for IVF-, ICSI-, and Cryo Transfer Treatments



| | |
|--|------------|
| Members of the German IVF-Registry 2019 | n=137 |
| Registry Participants 2019* | n=131 |
| Data Received by Deadline Jun 2nd 2020* | n=131 |
| Documented Treatment Cycles | n=110,786 |
| Number of Women Treated** | n=62,990 |
| Mean Number of Treatment Cycles per Woman | 1.8 |

Type of plausible treatment 2015 – 2019

IVF, ICSI, IVF/ICSI, Cryo Transfer – Prospective and Retrospective Data



| | 2015 | | 2016 | | 2017 | | 2018 | | 2019 | |
|---|---------------|------|----------------|------|----------------|------|----------------|------|----------------|------|
| | n | % | n | % | n | % | n | % | n | % |
| IVF | 15,164 | 15.8 | 15,879 | 15.8 | 15,606 | 15.2 | 17,285 | 16.4 | 17,690 | 16.5 |
| ICSI | 48,674 | 50.6 | 48,690 | 48.3 | 47,471 | 46.3 | 46,604 | 44.3 | 45,381 | 42.3 |
| IVF/ICSI | 1,223 | 1.3 | 1,203 | 1.2 | 1,170 | 1.1 | 1,439 | 1.4 | 1,330 | 1.2 |
| Freeze all - MII | | | | | 1,347 | 1.3 | 1,307 | 1.2 | 1,856 | 1.7 |
| Freeze All - PNs and Embryos | | | | | 517 | 0.5 | 436 | 0.4 | 933 | 0.9 |
| Cryo | 23,571 | 24.5 | 25,008 | 24.8 | 27,234 | 26.6 | 28,698 | 27.3 | 30,666 | 28.6 |
| Mixed Fresh and Cryo Cycles | | | | | 235 | 0.2 | 286 | 0.3 | 254 | 0.2 |
| None (= Break-off before oocyte treatment or thawing) | 7,492 | 7.8 | 9,974 | 9.9 | 8,907 | 8.7 | 9,047 | 8.6 | 9,263 | 8.6 |
| Total Plausible Cycles | 96,124 | | 100,754 | | 102,487 | | 105,102 | | 107,373 | |

*) Six centers could not be part of the nationale analyses.

All centers used the interface ARTbox®.

**) Base quantity: Total number of women, including implausible treatment cycles

Number of Oocyte Retrievals (Freshcycles) 1982 – 2019

Number of Thawing Cycles 1994 – 2019

Registry Participants 1982 – 2019

IVF, ICSI* – Prospective and Retrospective Data

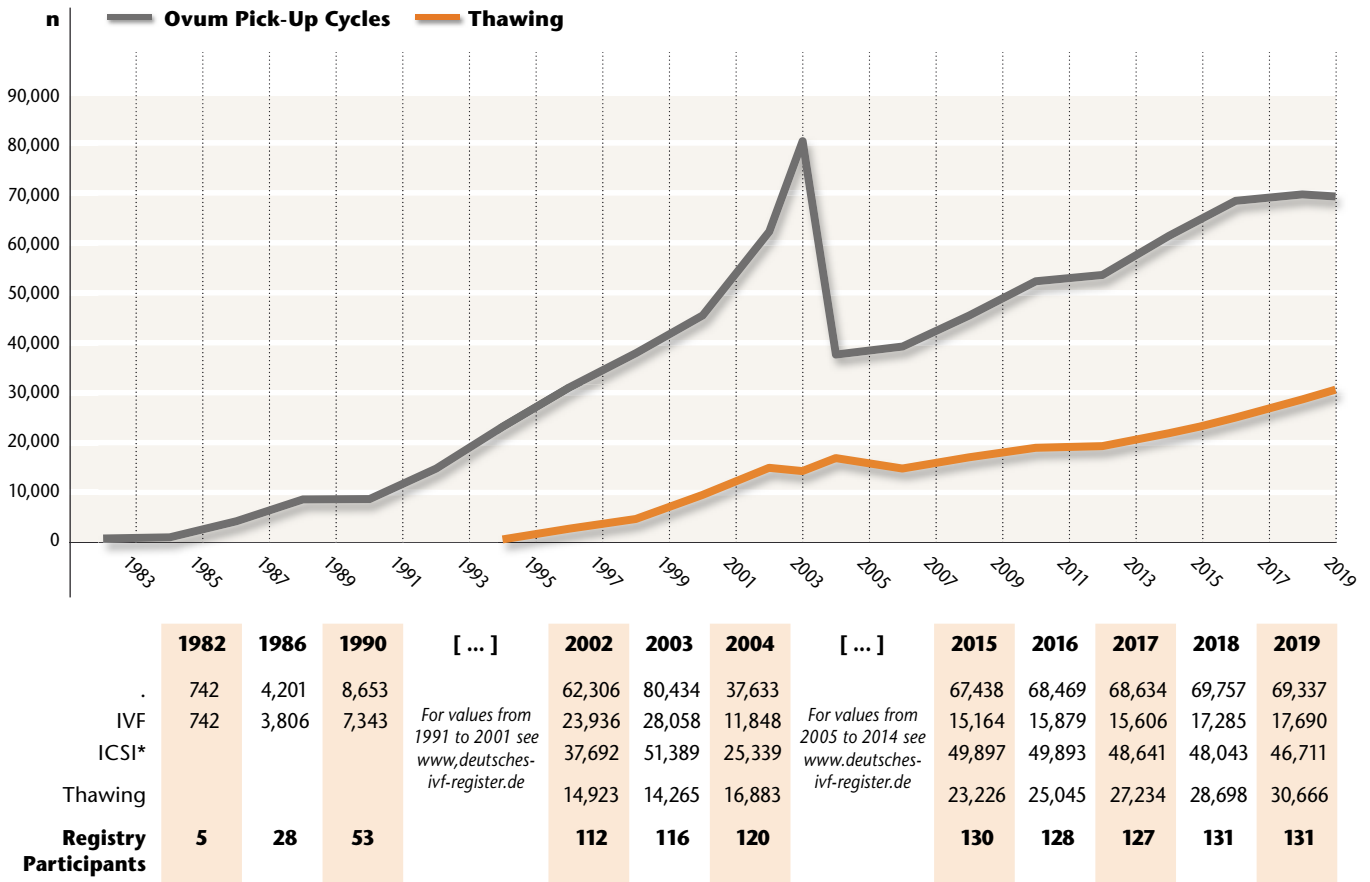

Data for 1982 to 2014 are published and available. Separate presentation of GIFT, ZIFT, IVF/ICSI was abstained from.

*) Where IVF/ICSI is not explicitly mentioned, the treatments were added to ICSI.

Summary of Statistics in Brief 2018 – CoD Jun 2nd 2020

IVF, ICSI and IVF/ICSI – Prospective and Retrospective Data

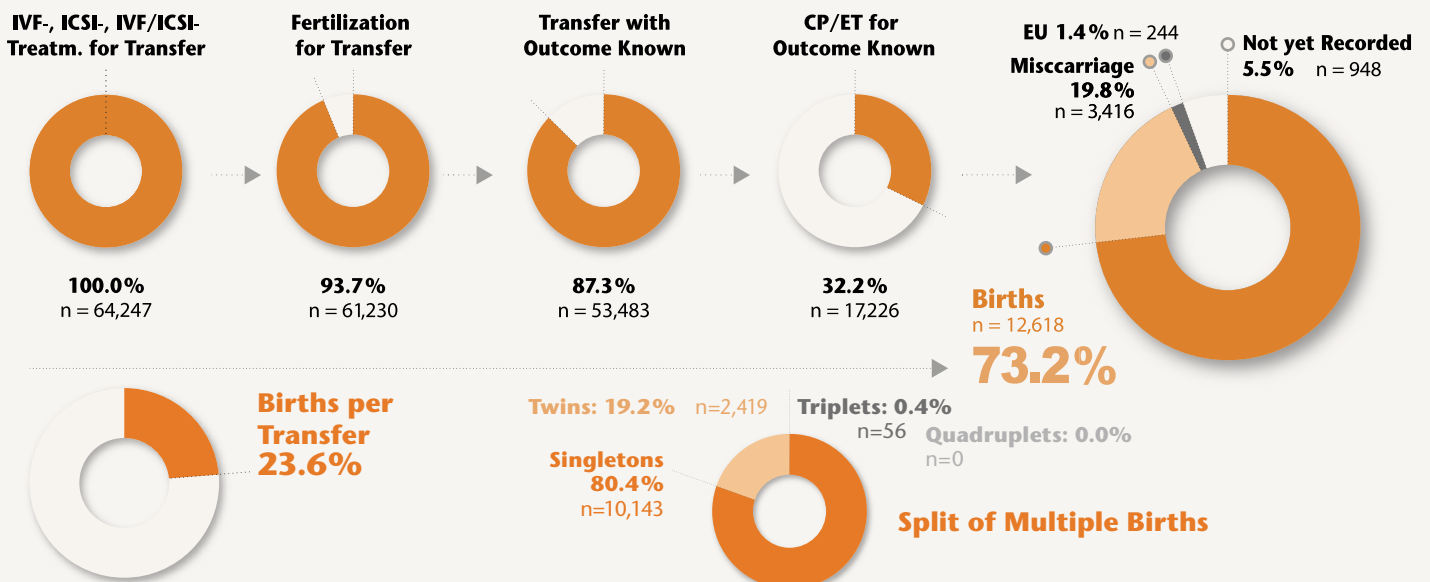

Quality of Documentation 2018/2019

Plausible and Prospectively Documented Cycles, Cycle- and Pregnancy-Outcomes



Analyses results can only be as good as the underlying data.

The D·I·R-team is grateful to all participating centers and their meticulous work!

Plausible Cycles 2019

107,373 plausible cycles out of **110,786** documented cycles. **96.9%** of documented cycles are plausible. This does unfortunately not imply completeness of data required, thus impeding detailed analyses.

Prospectively Documented Cycles 2019

97,147 prospectively documented cycles out of **107,373** plausible cycles. **90.5%** of documented cycles were prospectively documented. Worldwide, only the German IVF Registry separately shows the prospective cycles. This in itself is an indicator for quality!

Documented Cycle-Outcomes 2019

In **81,700** out of **82,242** embryo transfers, the cycle outcome was documented (**99.3%**).

Documented Pregnancy Outcomes 2018

In **23,966** out of **25,230** clinical pregnancies, the pregnancy outcome was documented (**95.0%**).

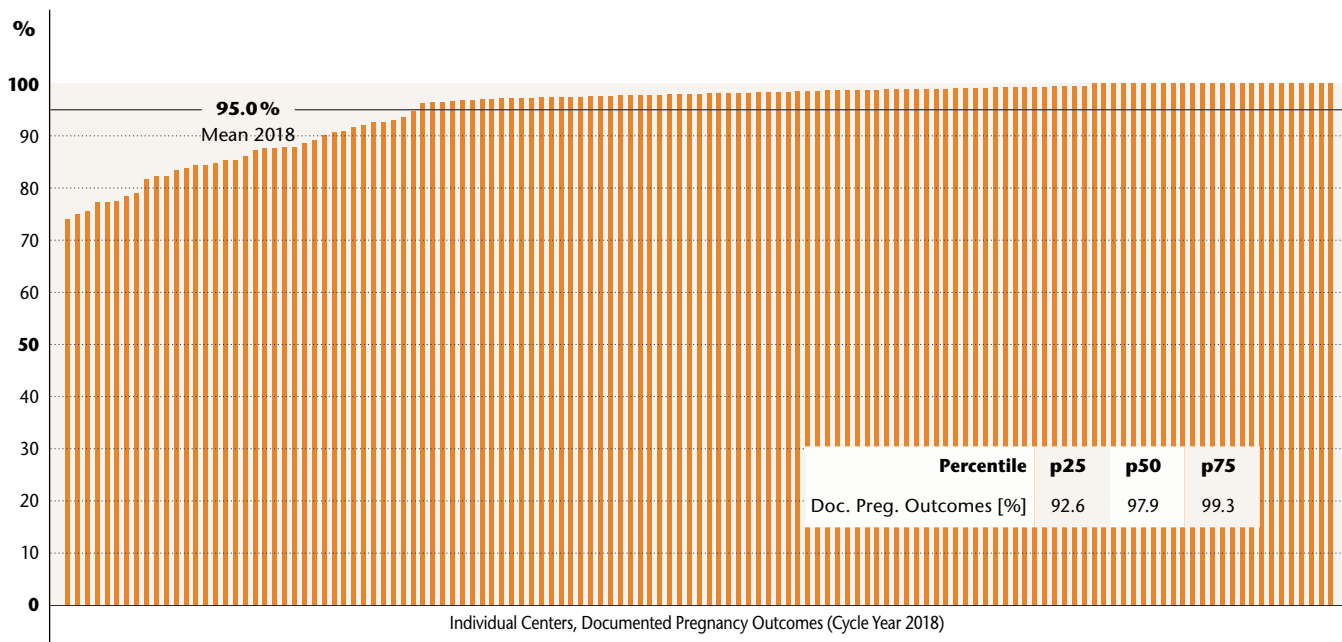

We are well aware that the meticulous documentation of these relevant data is troublesome, laborious and resource-binding.

The D·I·R data analyses team is therefore very happy to state that for the second year the percentage of prospectively documented cycles is **above 90%**.

Furthermore we are especially happy that the percentage of documented pregnancy outcomes has increased again. **72.1%** of individual centers have reached the goal of documenting **more than 95%** of pregnancy outcomes. **48.1%**

have even reached a documentation rate on **>98%**, 25 centers even **100%**!

The dedicated goal of the D·I·R board of directors and board of trustees is to motivate the members of the D·I·R to furthermore keep their focus on the prospectivity and to achieve also for the next year a rate of documented pregnancy outcomes of **95 plus** percent.

Birth Rate per Treatment Level in Fresh and Cryo Treatment Cycles 2017 and 2018

Prospective and Retrospective Data

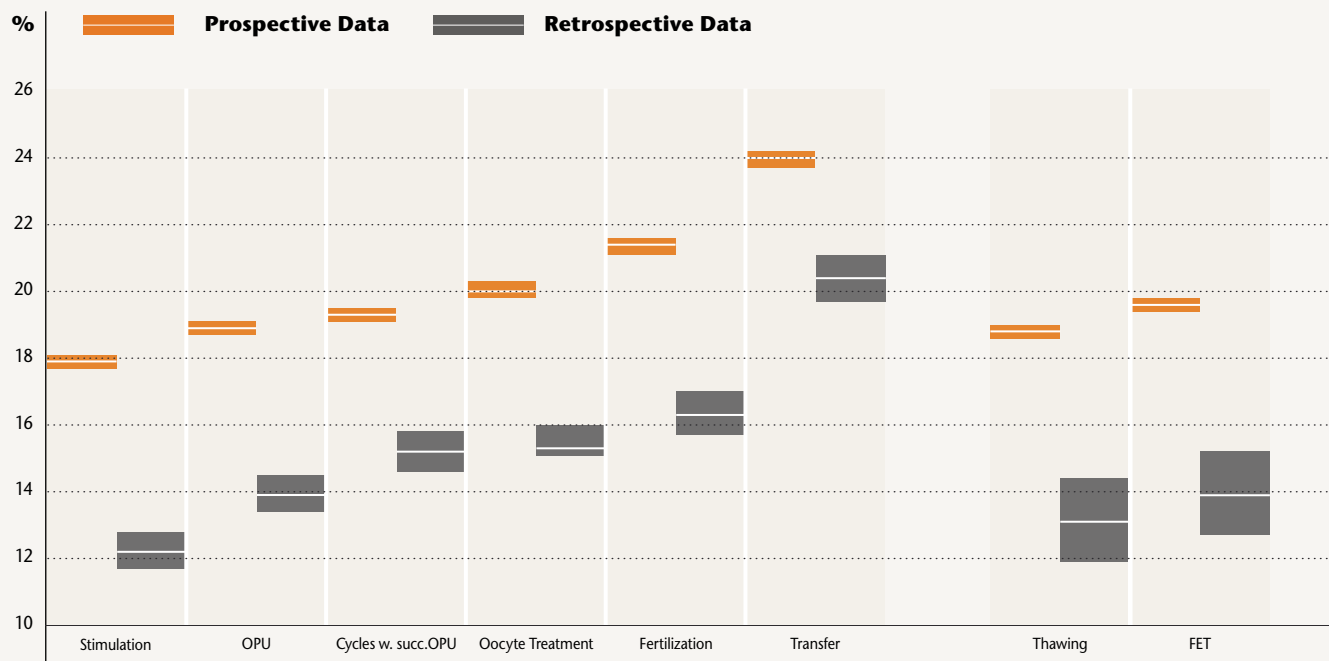

| | Stimulation | OPU | Cycles with Successful OPU | Oocyte Treatment | Fertilization | Transfer | Thawing | FET |
|-----------------------|-------------|---------|----------------------------|------------------|---------------|----------|---------|--------|
| Prospective Numbers | 133,909 | 127,038 | 124,120 | 119,789 | 112,303 | 100,119 | 52,051 | 49,844 |
| Birth | 23,983 | 23,983 | 23,983 | 23,983 | 23,983 | 23,983 | 9,776 | 9,776 |
| Upper Confid. Limit* | 18.1 | 19.1 | 19.5 | 20.3 | 21.6 | 24.2 | 19.0 | 19.8 |
| Birth/Treatm. % | 17.9 | 18.9 | 19.3 | 20.0 | 21.4 | 24.0 | 18.8 | 19.6 |
| Lower Confid. Limit* | 17.7 | 18.7 | 19.1 | 19.8 | 21.1 | 23.7 | 18.6 | 19.4 |
| Retrospective Numbers | 12,933 | 11,353 | 10,406 | 10,303 | 9,698 | 7,763 | 3,881 | 3,662 |
| Birth | 1,581 | 1,581 | 1,581 | 1,581 | 1,581 | 1,581 | 510 | 510 |
| Upper Confid. Limit* | 12.8 | 14.5 | 15.8 | 16.0 | 17.0 | 21.1 | 14.4 | 15.2 |
| Birth/Treatm. % | 12.2 | 13.9 | 15.2 | 15.3 | 16.3 | 20.4 | 13.1 | 13.9 |
| Lower Confid. Limit* | 11.7 | 13.4 | 14.6 | 15.1 | 15.7 | 19.7 | 11.9 | 12.7 |

* With a 95%-probability, the true mean lies within the defined confidence interval.

D·I·R Statistics in Brief – Fresh Cycles 2019 (CoD Jun 2nd 2020)



German IVF Registry – Prospective and Retrospective Data

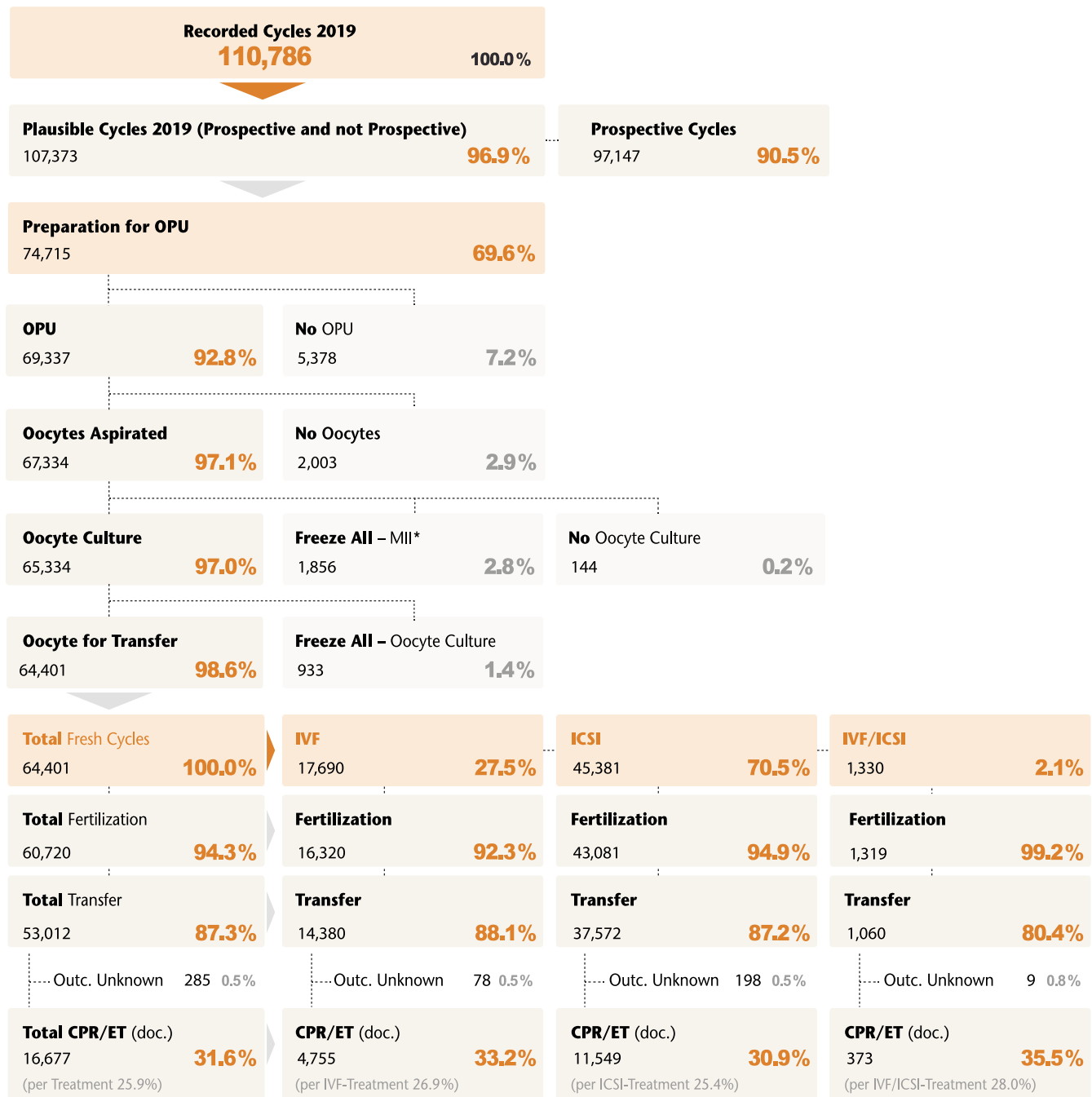

*) Out of 1,856 cycles with freeze-all MII oocytes, 390 cycles were performed for FertiPROTECT (=medical freezing) and 953 cycles for social freezing. 513 cycles could not be assigned to either indication.

D·I·R Statistics in Brief – Fresh Cycles 2018 (CoD Jun 2nd 2020)

German IVF Registry – Prospective and Retrospective Data

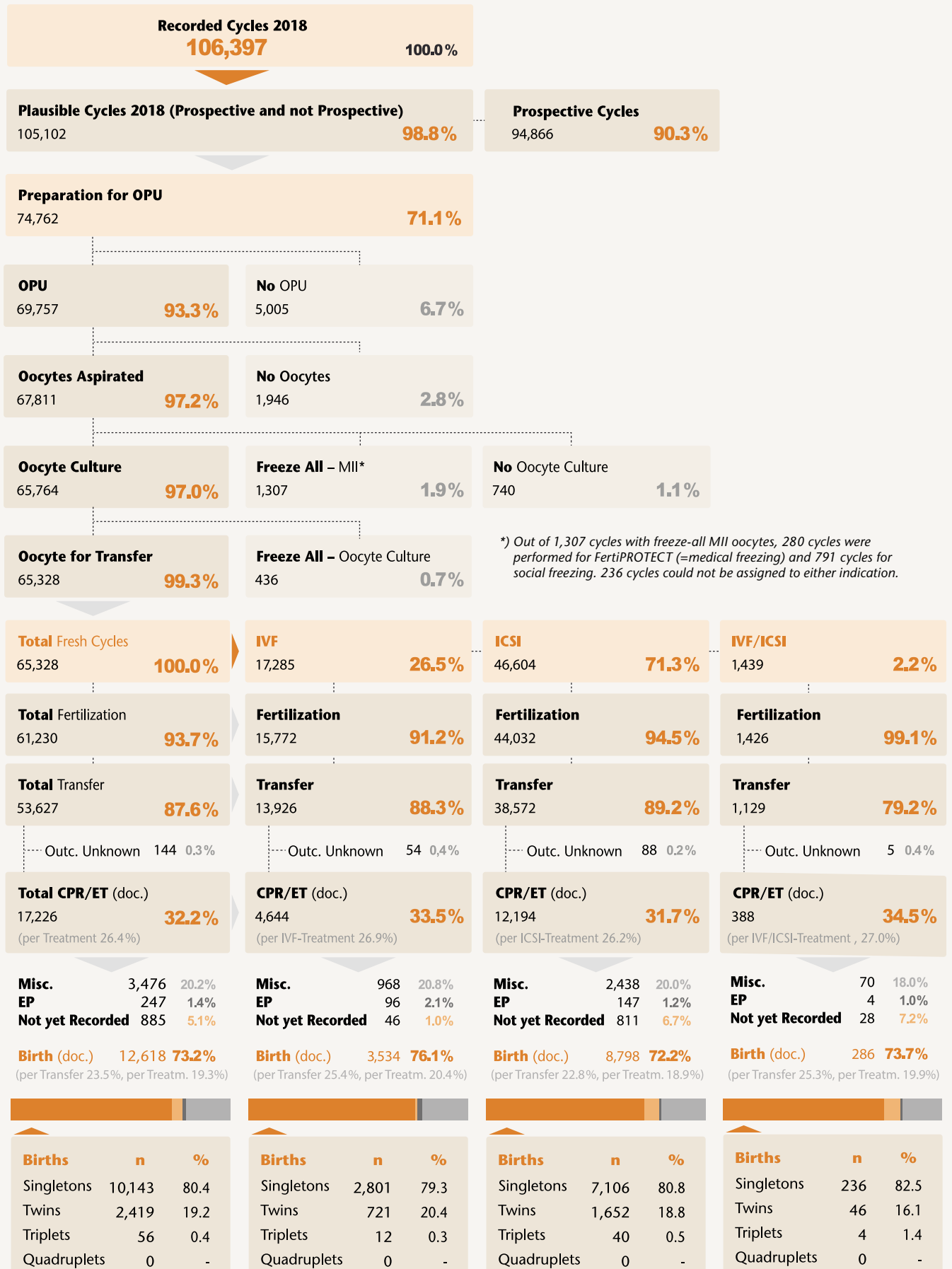

D-I-R Statistics in Brief – Cryo Cycles 2019 (CoD Jun 2nd 2020)



German IVF Registry – Prospective and Retrospective Data

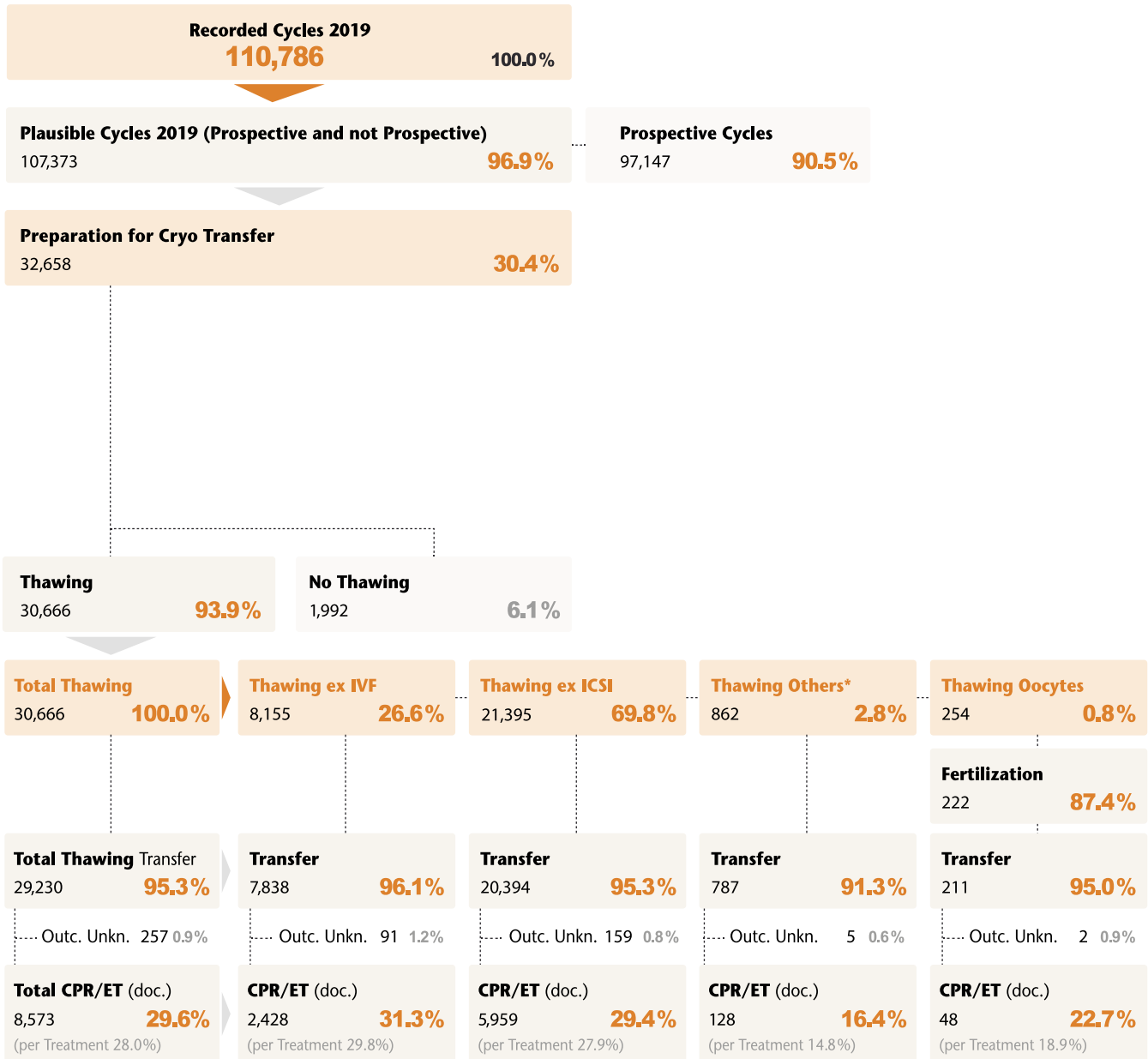

*) Thawing others means cycles with unknown previous treatment, previous treatment not documented or previous treatment has partly been IVF and ICSI.

D-I-R Statistics in Brief – Cryo Cycles 2018 (CoD Jun 2nd 2020)

German IVF Registry – Prospective and Retrospective Data

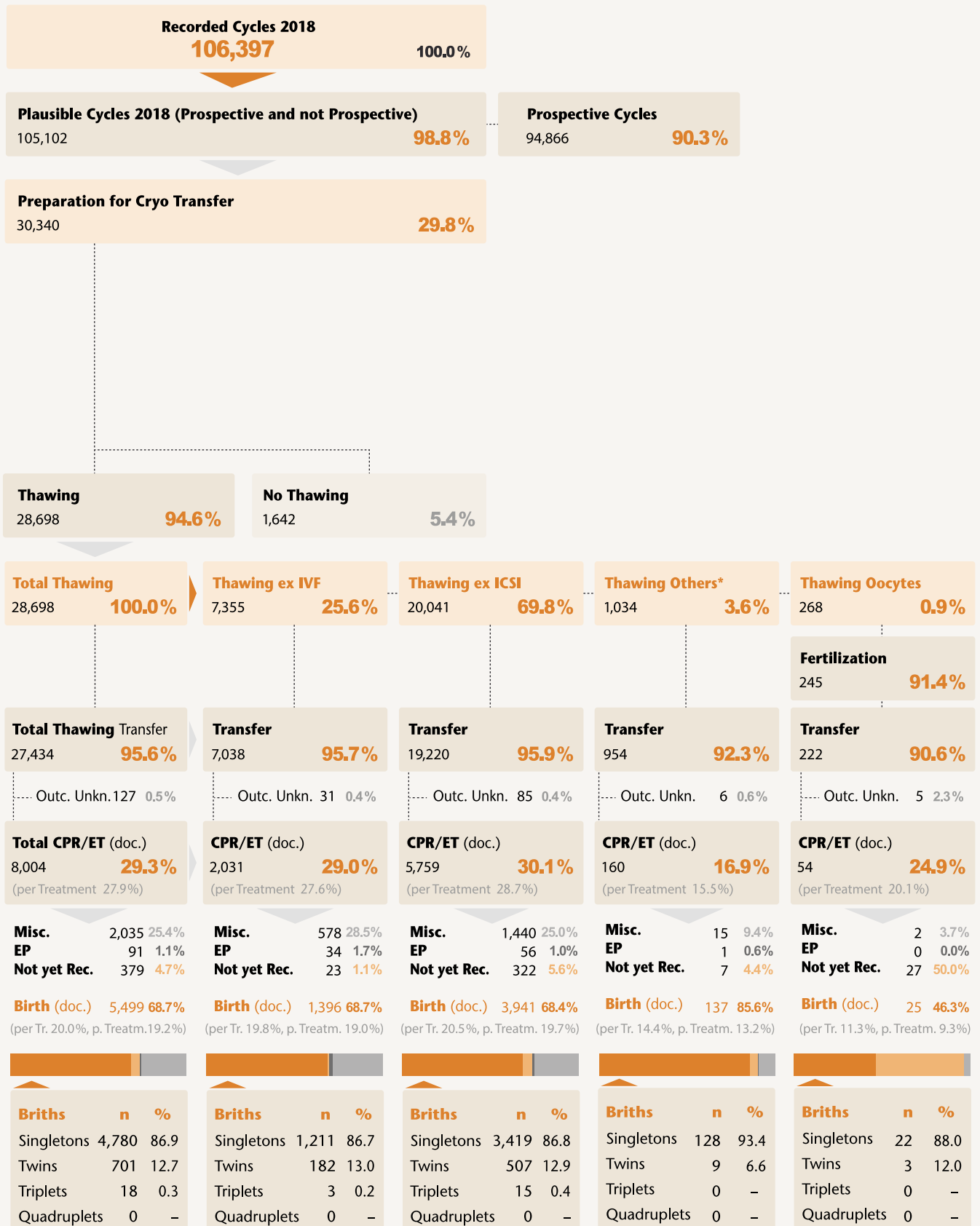

*) Thawing others means cycles with unknown previous treatment, previous treatment not documented or previous treatment has partly been IVF and ICSI.

Pregnancy Rate and Ongoing Pregnancy as a Function of Female Age 2018



Prospective Data

IVF 2018

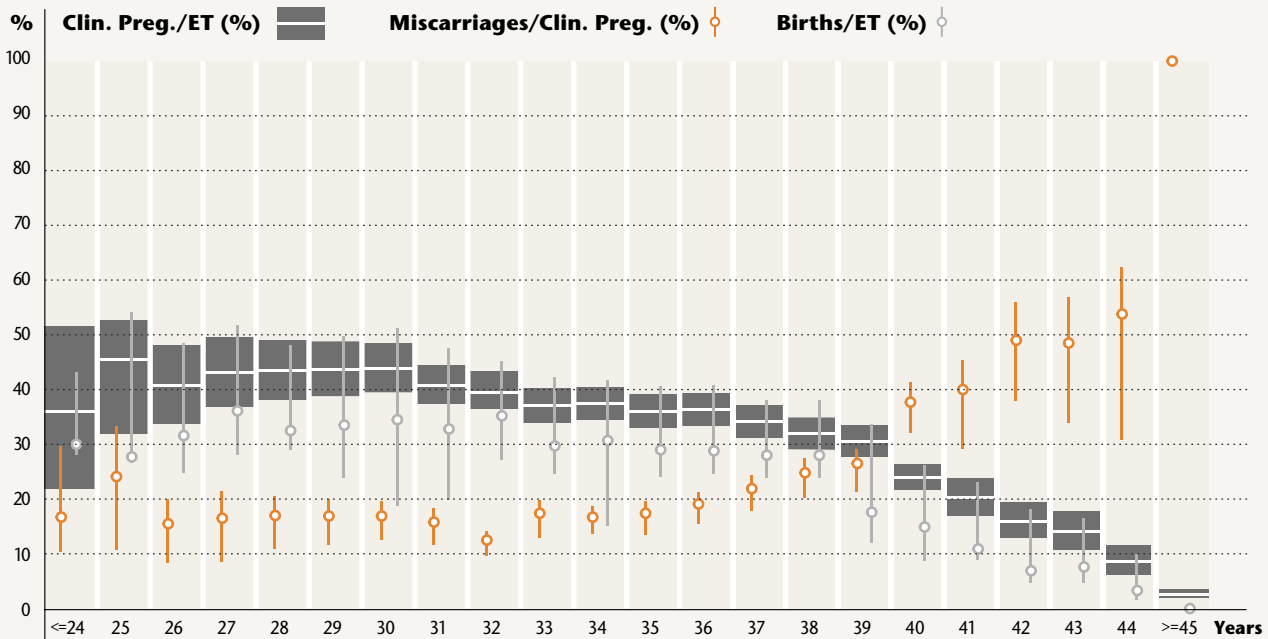

| | | | | | | | | | | | | | | | | | | | | | | | |
|----------|------|------|------|------|------|------|------|------|------|------|------|-------|-------|------|-------|-------|------|------|------|------|-----|-----|--------------|
| n | 50 | 119 | 174 | 280 | 366 | 499 | 656 | 772 | 819 | 899 | 911 | 1,046 | 1,058 | 969 | 1,048 | 1,379 | 545 | 494 | 320 | 236 | 152 | 76 | ET |
| % | 36.0 | 45.4 | 40.8 | 43.2 | 43.4 | 43.7 | 43.9 | 40.8 | 39.9 | 37.0 | 37.4 | 36.0 | 36.4 | 34.2 | 32.0 | 30.5 | 23.9 | 20.2 | 15.9 | 14.0 | 8.6 | 2.6 | CP/ET |
| n | 15 | 33 | 55 | 101 | 119 | 154 | 226 | 253 | 288 | 267 | 280 | 303 | 305 | 222 | 285 | 243 | 81 | 54 | 22 | 18 | 5 | 0 | Birth |

| Age in Years | <= 29 | 30 – 34 | 35 – 39 | 40 | 41 | 42 | 43 | 44 | >=45 | Total |
|--|-------------|-------------|-------------|-------------|-------------|-------------|-------------|-------------|--------------|---------------|
| OPU | 1,886 | 4,917 | 6,629 | 678 | 615 | 417 | 312 | 196 | 115 | 15,765 |
| Oocytes ¹ | 11.7 | 10.5 | 8.3 | 6.8 | 6.3 | 5.5 | 5.6 | 4.7 | 3.5 | 9.0 |
| Insemination ¹ | 11.1 | 10.3 | 8.2 | 6.7 | 6.2 | 5.5 | 5.6 | 4.6 | 3.4 | 8.9 |
| ET | 1,488 | 4,057 | 5,500 | 545 | 494 | 320 | 236 | 152 | 76 | 12,868 |
| ET/OPU % | 78.9 | 82.5 | 83.0 | 80.4 | 80.3 | 76.7 | 75.6 | 77.6 | 66.1 | 81.6 |
| Trans. Embr. ¹ | 1.8 | 1.7 | 1.8 | 1.7 | 1.8 | 1.8 | 1.8 | 1.7 | 1.7 | 1.8 |
| CP | 607 | 1,604 | 1,813 | 130 | 100 | 51 | 33 | 13 | 2 | 4,353 |
| CP/OPU % | 32.2 | 32.6 | 27.3 | 19.2 | 16.3 | 12.2 | 10.6 | 6.6 | 1.7 | 27.6 |
| CP/ET Upper Conf. Limit* % | 43.4 | 41.2 | 34.4 | 26.3 | 23.9 | 19.4 | 17.9 | 11.6 | 3.5 | 34.7 |
| CP/ET % | 40.8 | 39.5 | 33.0 | 23.9 | 20.2 | 15.9 | 14.0 | 8.6 | 2.6 | 33.8 |
| CP/ET Lower Conf. Limit* % | 38.2 | 38.1 | 31.8 | 21.6 | 17.0 | 13.0 | 10.8 | 6.2 | 2.0 | 33.1 |
| CP/ET %: 2 Embr. Transf. + min. 2 2-PN Surplus | 44.5 | 43.7 | 38.9 | 29.4 | 23.9 | 19.3 | 16.7 | 15.3 | 7.0 | 38.1 |
| Misc./CP Upper Conf. Limit* % | 17.6 | 18.9 | 23.1 | 41.4 | 45.4 | 56.0 | 56.8 | 62.4 | 100.0 | 21.8 |
| Misc./CP % | 15.8 | 15.9 | 22.4 | 37.7 | 40.0 | 49.0 | 48.5 | 53.8 | 100.0 | 20.6 |
| Misc./CP Lower Conf. Limit* % | 11.6 | 15.0 | 18.6 | 32.2 | 29.2 | 38.0 | 33.9 | 30.9 | 100.0 | 19.4 |
| Births/ET Upper Conf. Limit* % | 35.0 | 33.6 | 25.0 | 26.2 | 23.0 | 18.2 | 16.4 | 9.9 | 0.0 | 31.8 |
| Births/ET % | 32.1 | 32.4 | 24.7 | 14.9 | 10.9 | 6.9 | 7.6 | 3.3 | 0.0 | 25.9 |
| Births/ET Lower Conf. Limit* % | 29.8 | 30.6 | 22.5 | 8.7 | 8.9 | 4.7 | 4.7 | 1.5 | 0.0 | 22.4 |

1) Mean

* With a 95%-probability, the true mean lies within the defined confidence interval.

Pregnancy Rate and Ongoing Pregnancy as a Function of Female Age 2018

Prospective Data

ICSI 2018

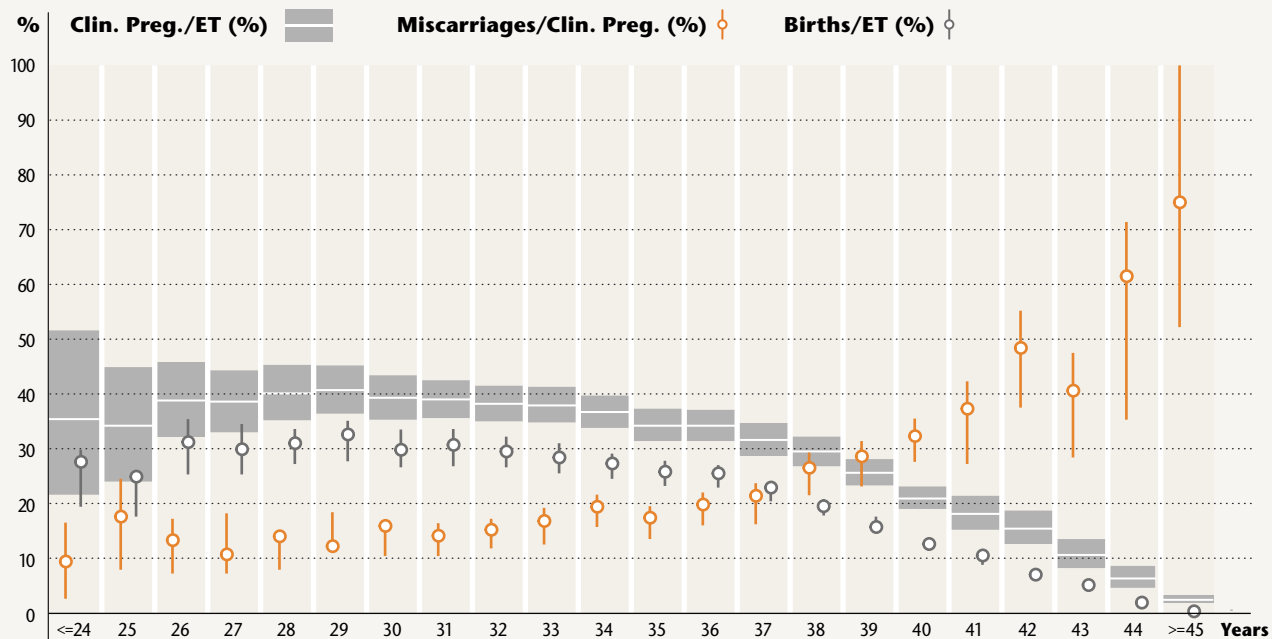

| | | | | | | | | | | | | | | | | | | | | | | | |
|---|------|------|------|------|-------|-------|-------|-------|-------|-------|-------|-------|-------|-------|-------|-------|-------|-------|------|------|-----|-----|--------------|
| n | 181 | 398 | 541 | 822 | 1,139 | 1,572 | 1,952 | 2,146 | 2,364 | 2,412 | 2,729 | 2,893 | 2,817 | 2,769 | 2,899 | 4,019 | 1,657 | 1,259 | 991 | 653 | 412 | 327 | ET |
| % | 35.4 | 34.2 | 38.8 | 38.6 | 40.1 | 40.7 | 39.3 | 39.0 | 38.2 | 37.9 | 36.7 | 34.2 | 34.2 | 31.6 | 29.5 | 25.6 | 20.9 | 18.1 | 15.4 | 10.6 | 6.3 | 2.4 | CP/ET |
| n | 50 | 99 | 169 | 246 | 353 | 513 | 582 | 658 | 698 | 684 | 745 | 747 | 719 | 633 | 566 | 631 | 209 | 132 | 69 | 33 | 8 | 1 | Birth |

| Age in Years | <= 29 | 30 – 34 | 35 – 39 | 40 | 41 | 42 | 43 | 44 | >=45 | Total |
|--|-------------|-------------|-------------|-------------|-------------|-------------|-------------|-------------|-------------|---------------|
| OPU | 5,596 | 13,629 | 18,094 | 2,059 | 1,578 | 1,253 | 875 | 541 | 491 | 44,116 |
| Oocytes ¹ | 12.2 | 11.2 | 8.8 | 6.9 | 6.6 | 5.9 | 5.5 | 4.2 | 3.9 | 9.6 |
| Injection ¹ | 8.9 | 8.6 | 6.8 | 5.4 | 5.2 | 4.6 | 4.1 | 3.9 | 3.2 | 7.3 |
| ET | 4,653 | 11,603 | 15,397 | 1,657 | 1,259 | 991 | 653 | 412 | 327 | 36,952 |
| ET/OPU % | 83.1 | 85.1 | 85.1 | 80.5 | 79.8 | 79.1 | 74.6 | 76.2 | 66.6 | 83.8 |
| Trans. Embr. ¹ | 1.7 | 1.7 | 1.7 | 1.8 | 1.8 | 1.8 | 1.8 | 1.8 | 1.8 | 1.7 |
| CP | 1,824 | 4,423 | 4,712 | 347 | 228 | 153 | 69 | 26 | 8 | 11,790 |
| CP/OPU % | 32.6 | 32.5 | 26.0 | 16.9 | 14.4 | 12.2 | 7.9 | 4.8 | 1.6 | 26.7 |
| CP/ET Upper Conf. Limit* % | 40.7 | 39.0 | 31.3 | 23.1 | 21.4 | 18.7 | 13.5 | 8.6 | 3.2 | 32.4 |
| CP/ET % | 39.2 | 38.1 | 30.6 | 20.9 | 18.1 | 15.4 | 10.6 | 6.3 | 2.4 | 31.9 |
| CP/ET Lower Conf. Limit* % | 37.8 | 37.2 | 29.9 | 19.0 | 15.2 | 12.6 | 8.2 | 4.6 | 1.8 | 31.4 |
| CP/ET %: 2 Embr. Transf. + min. 2 2-PN Surplus | 43.7 | 42.3 | 38.1 | 29.0 | 25.0 | 19.5 | 14.2 | 11.9 | 13.8 | 36.2 |
| Misc./CP Upper Conf. Limit* % | 14.4 | 17.5 | 23.9 | 35.5 | 42.3 | 55.2 | 47.5 | 71.4 | 100.0 | 20.7 |
| Misc./CP % | 12.8 | 16.4 | 22.7 | 32.3 | 37.3 | 48.4 | 40.6 | 61.5 | 75.0 | 19.9 |
| Misc./CP Lower Conf. Limit* % | 11.4 | 16.0 | 21.6 | 27.6 | 27.2 | 37.5 | 28.4 | 35.3 | 52.2 | 19.2 |
| Births/ET Upper Conf. Limit* % | 30.4 | 28.4 | 21.3 | 13.2 | 10.7 | 7.8 | 5.9 | 2.3 | 0.4 | 24.6 |
| Births/ET % | 29.1 | 27.8 | 20.7 | 12.6 | 10.5 | 7.0 | 5.1 | 1.9 | 0.3 | 23.1 |
| Births/ET Lower Conf. Limit* % | 27.7 | 27.0 | 20.1 | 11.4 | 8.8 | 6.3 | 4.6 | 1.7 | 0.3 | 21.7 |

1) Mean

* With a 95%-probability, the true mean lies within the defined confidence interval.



Pregnancy Rate and Ongoing Pregnancy as a Function of Female Age 2014 – 2018

Prospective Data

IVF 2014 – 2018

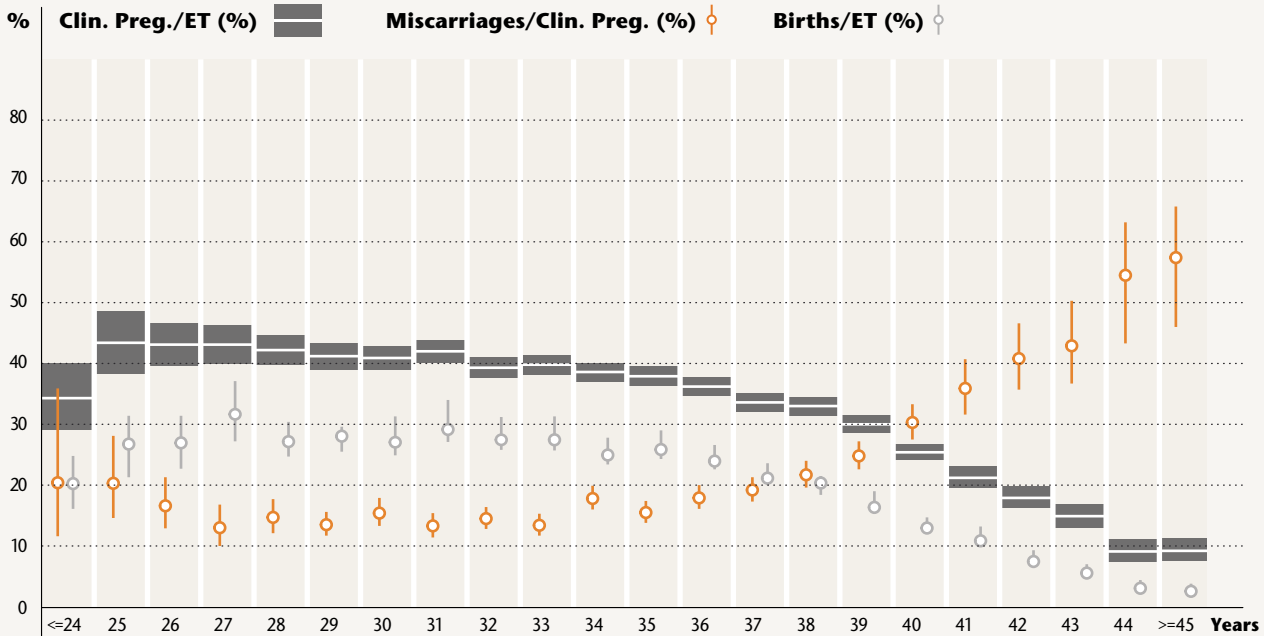

| | | | | | | | | | | | | | | | | | | | | | | | |
|---|------|------|------|-------|-------|-------|-------|-------|-------|-------|-------|-------|-------|-------|-------|-------|-------|-------|-------|-------|-----|-----|--------------|
| n | 271 | 364 | 743 | 1,124 | 1,663 | 2,140 | 2,768 | 3,190 | 3,594 | 3,962 | 4,319 | 4,587 | 4,635 | 4,272 | 4,510 | 5,138 | 4,484 | 2,232 | 1,724 | 1,281 | 844 | 661 | ET |
| % | 34.3 | 43.4 | 43.1 | 43.1 | 42.2 | 41.2 | 40.9 | 42.0 | 39.3 | 39.8 | 38.6 | 37.9 | 36.2 | 33.6 | 33.0 | 30.0 | 25.4 | 21.2 | 17.9 | 14.9 | 9.1 | 9.2 | CP/ET |
| n | 57 | 100 | 206 | 364 | 464 | 617 | 770 | 953 | 1,013 | 1,116 | 1,111 | 1,220 | 1,143 | 934 | 952 | 879 | 615 | 259 | 142 | 81 | 32 | 22 | Birth |

| Age in Years | <= 29 | 30 – 34 | 35 – 39 | 40 | 41 | 42 | 43 | 44 | >=45 | Total |
|--|-------------|-------------|-------------|-------------|-------------|-------------|-------------|-------------|-------------|---------------|
| OPU | 7,876 | 21,558 | 27,871 | 5,462 | 2,766 | 2,186 | 1,652 | 1,068 | 919 | 71,358 |
| Oocytes ¹ | 11.5 | 10.4 | 8.4 | 7.1 | 6.3 | 6.1 | 5.5 | 5.0 | 4.7 | 8.8 |
| ET/OPU % | 80.1 | 82.7 | 83.0 | 82.1 | 80.7 | 78.9 | 77.5 | 79.0 | 71.9 | 82.0 |
| Trans. Embr. ¹ | 1.8 | 1.9 | 1.8 | 1.9 | 1.9 | 1.9 | 1.9 | 1.8 | 1.8 | 1.8 |
| CP | 2,640 | 7,127 | 7,870 | 1,137 | 474 | 309 | 191 | 77 | 61 | 19,886 |
| CP/OPU % | 33.5 | 33.1 | 28.3 | 20.8 | 17.1 | 14.1 | 11.6 | 7.2 | 6.6 | 27.9 |
| CP/ET Upper Confidence Limit* % | 43.1 | 40.7 | 34.7 | 26.7 | 23.1 | 19.8 | 16.9 | 11.1 | 11.2 | 34.4 |
| CP/ET % | 41.9 | 40.0 | 34.0 | 25.4 | 21.2 | 17.9 | 14.9 | 9.1 | 9.2 | 34.0 |
| CP/ET Lower Confidence Limit* % | 40.6 | 39.2 | 33.4 | 24.1 | 19.5 | 16.2 | 13.1 | 7.4 | 7.5 | 33.6 |
| CP/ET %: 2 Embr. Transf. + min. 2 2-PN Surplus | 44.4 | 43.0 | 37.6 | 29.2 | 24.6 | 21.4 | 18.4 | 11.5 | 10.6 | 37.4 |
| Misc./CP Upper Confidence Limit* % | 16.1 | 15.9 | 20.6 | 33.3 | 40.7 | 46.6 | 50.3 | 63.2 | 65.8 | 19.7 |
| Misc./CP % | 14.7 | 15.0 | 19.7 | 30.3 | 35.9 | 40.8 | 42.9 | 54.5 | 57.4 | 19.1 |
| Misc./CP Lower Confidence Limit* % | 13.4 | 14.2 | 18.8 | 27.5 | 31.6 | 35.7 | 36.7 | 43.3 | 46.0 | 18.6 |
| Births/ET Upper Confidence Limit* % | 28.9 | 27.8 | 27.8 | 14.7 | 13.2 | 9.3 | 7.0 | 4.4 | 3.8 | 23.1 |
| Births/ET % | 27.8 | 27.1 | 27.1 | 13.7 | 11.6 | 8.2 | 6.3 | 3.8 | 3.3 | 22.3 |
| Births/ET Lower Confidence Limit* % | 26.7 | 26.5 | 26.5 | 12.7 | 10.8 | 7.5 | 5.5 | 3.3 | 2.8 | 21.3 |

1) Mean

* With a 95%-probability, the true mean lies within the defined confidence interval.

Pregnancy Rate and Ongoing Pregnancy as a Function of Female Age 2014 – 2018

Prospective Data

ICSI 2014 – 2018

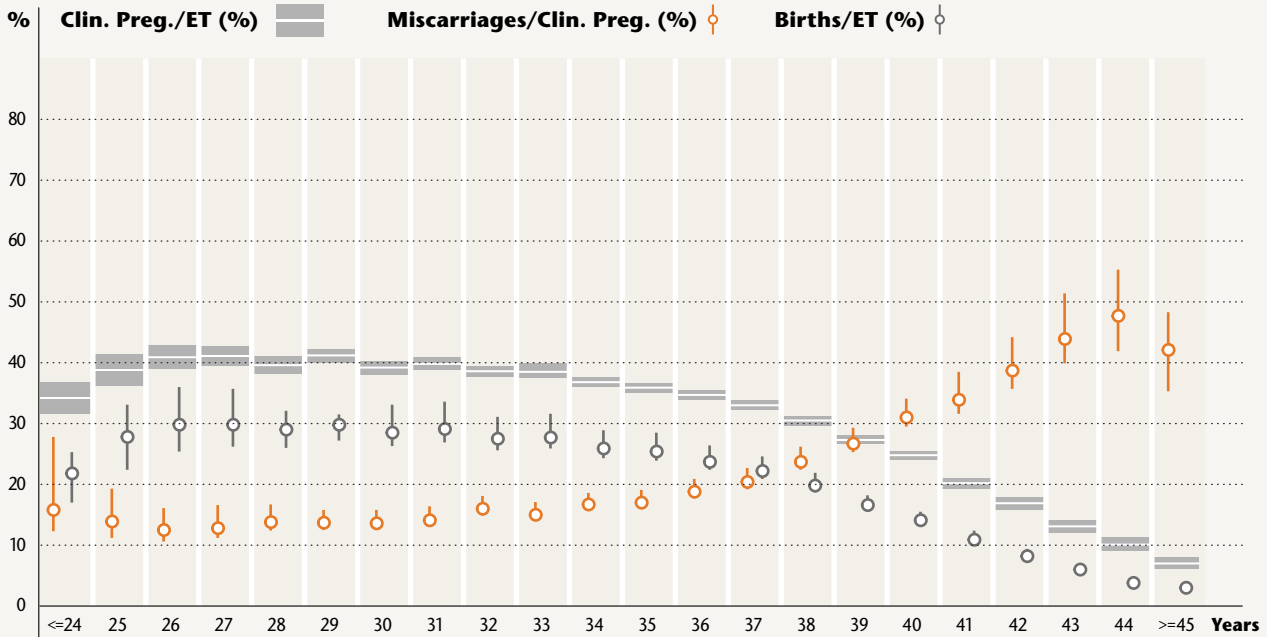

| | | | | | | | | | | | | | | | | | | | | | | | |
|---|-------|-------|-------|-------|-------|-------|-------|--------|--------|--------|--------|--------|--------|--------|--------|--------|--------|-------|-------|-------|-------|-------|-------|
| n | 1,416 | 1,427 | 2,521 | 3,880 | 5,249 | 7,098 | 8,692 | 10,166 | 11,531 | 12,389 | 13,513 | 14,385 | 14,403 | 14,005 | 14,062 | 16,328 | 14,477 | 7,353 | 5,990 | 3,876 | 2,264 | 2,732 | ET |
| % | 34.7 | 36.2 | 40.4 | 40.0 | 38.7 | 39.4 | 38.2 | 39.5 | 38.3 | 38.6 | 36.2 | 35.3 | 34.7 | 32.4 | 29.7 | 25.6 | 23.8 | 19.9 | 16.2 | 14.0 | 11.3 | 6.3 | CP/ET |
| n | 320 | 374 | 736 | 1,123 | 1,443 | 2,043 | 2,380 | 2,927 | 3,155 | 3,407 | 3,412 | 3,600 | 3,390 | 3,029 | 2,644 | 2,496 | 1,922 | 796 | 464 | 239 | 101 | 75 | Birth |

| Age in Years | <= 29 | 30 – 34 | 35 – 39 | 40 | 41 | 42 | 43 | 44 | >=45 | Total |
|--|-------------|-------------|-------------|-------------|-------------|-------------|-------------|-------------|-------------|----------------|
| OPU | 26,477 | 64,870 | 84,843 | 16,119 | 8,640 | 7,009 | 5,185 | 3,235 | 3,587 | 219,965 |
| Oocytes ¹ | 11.5 | 10.4 | 8.4 | 7.1 | 6.3 | 6.1 | 5.5 | 5.0 | 4.7 | 8.8 |
| ET/OPU % | 81.5 | 86.8 | 86.3 | 89.8 | 85.1 | 85.5 | 74.8 | 70.0 | 76.2 | 85.4 |
| Trans. Embr. ¹ | 1.8 | 1.9 | 1.8 | 1.9 | 1.9 | 1.9 | 1.9 | 1.8 | 1.8 | 1.8 |
| CP | 8,407 | 21,429 | 22,976 | 3,447 | 1,465 | 970 | 541 | 256 | 173 | 59,664 |
| CP/OPU % | 31.8 | 33.0 | 27.1 | 21.4 | 17.0 | 13.8 | 10.4 | 7.9 | 4.8 | 27.1 |
| CP/ET Upper Confidence Limit* % | 39.6 | 38.5 | 31.7 | 24.5 | 20.8 | 17.2 | 15.1 | 12.7 | 7.3 | 32.2 |
| CP/ET % | 38.9 | 38.1 | 31.4 | 23.8 | 19.9 | 16.2 | 14.0 | 11.3 | 6.3 | 31.8 |
| CP/ET Lower Confidence Limit* % | 38.3 | 37.7 | 31.0 | 23.1 | 19.0 | 15.3 | 12.9 | 10.1 | 5.5 | 31.4 |
| CP/ET %: 2 Embr. Transf. + min. 2 2-PN Surplus | 44.4 | 43.0 | 37.6 | 29.2 | 24.6 | 21.4 | 18.4 | 11.5 | 10.6 | 37.4 |
| Misc./CP Upper Confidence Limit* % | 14.1 | 15.6 | 21.4 | 33.8 | 39.3 | 44.3 | 50.4 | 56.2 | 48.4 | 19.9 |
| Misc./CP % | 13.3 | 15.1 | 20.9 | 30.8 | 34.6 | 38.8 | 43.1 | 48.4 | 42.2 | 19.3 |
| Misc./CP Lower Confidence Limit* % | 12.6 | 14.2 | 18.8 | 29.3 | 32.3 | 35.7 | 39.1 | 42.6 | 35.6 | 18.8 |
| Births/ET Upper Confidence Limit* % | 28.5 | 27.5 | 21.0 | 14.5 | 12.1 | 8.8 | 7.2 | 5.2 | 3.2 | 21.5 |
| Births/ET % | 28.0 | 27.1 | 20.7 | 13.3 | 10.8 | 7.7 | 6.2 | 4.5 | 2.7 | 21.3 |
| Births/ET Lower Confidence Limit* % | 27.4 | 26.8 | 20.4 | 12.6 | 9.9 | 7.1 | 5.6 | 3.9 | 2.3 | 20.8 |

¹) Mean
* With a 95%-probability, the true mean lies within the defined confidence interval.

Results IVF, ICSI (COHS) and IVF and ICSI in Natural Cycles 2018

Prospective Data

IVF 2018

| | n | % | Fertilization % | Embryo % | Transfer % | Clin. Preg. % |
|---------------------------|--------|-------------|-----------------|-------------|-------------|---------------|
| Performed IVF Treatm. | 15,804 | 100.0 | | | | |
| Successful Fertilization* | 14,384 | 91.0 | 100.0 | | | |
| Minimum 1 Embryo | 13,975 | 88.4 | 97.2 | 100.0 | | |
| ET Performed | 12,868 | 81.4 | 89.5 | 92.1 | 100.0 | |
| Clin. Pregnancy | 4,353 | 27.5 | 30.3 | 31.1 | 33.8 | 100.0 |
| Birth | 3,329 | 21.1 | 23.1 | 23.8 | 25.9 | 76.5 |
| Miscarriage | 896 | | | | | 20.6 |
| Ectopic Pregnancy | 94 | | | | | 2.2 |
| Not Yet Recorded | 34 | | | | | 0.8 |

ICSI 2018

| | n | % | Fertilization % | Embryo % | Transfer % | Clin. Preg. % |
|---------------------------|--------|-------------|-----------------|-------------|-------------|---------------|
| Performed ICSI Treatm. | 44,478 | 100.0 | | | | |
| Successful Fertilization* | 42,066 | 94.6 | 100.0 | | | |
| Minimum 1 Embryo | 38,821 | 87.3 | 92.3 | 100.0 | | |
| ET Performed | 36,952 | 83.1 | 87.8 | 95.2 | 100.0 | |
| Clin. Pregnancy | 11,790 | 26.5 | 28.0 | 30.4 | 31.9 | 100.0 |
| Birth | 8,545 | 19.2 | 20.3 | 22.0 | 23.1 | 72.5 |
| Miscarriage | 2,350 | | | | | 19.9 |
| Ectopic Pregnancy | 143 | | | | | 1.2 |
| Not Yet Recorded | 752 | | | | | 6.4 |

IVF and ICSI in Natural Cycles 2018**

| | n | % | Fertilization % | Embryo % | Transfer % | Clin. Preg. % |
|--|-----|-------------|-----------------|-------------|-------------|---------------|
| Treatm. Without Stim. or with Low-Dose-Stimulation** | 462 | 100.0 | | | | |
| Successful Fertilization* | 366 | 79.2 | 100.0 | | | |
| Minimum 1 Embryo | 279 | 60.4 | 76.2 | 100.0 | | |
| ET Performed | 262 | 56.7 | 71.6 | 93.9 | 100.0 | |
| Clin. Pregnancy | 63 | 13.6 | 17.2 | 22.6 | 24.0 | 100.0 |
| Birth | 39 | 8.4 | 10.7 | 14.0 | 14.9 | 61.9 |
| Miscarriage | 17 | | | | | 27.0 |
| Ectopic Pregnancy | 0 | | | | | 0.0 |
| Not Yet Recorded | 7 | | | | | 11.1 |

*) Successful fertilization of at least one oocyte per cycle

***) Natural cycle and natural cycle with low-dose-stimulation were newly defined in the data set. Only clearly allocatable cycles were included into the analyses. The total number is most likely higher.

Results of Thawing-Cycles, TESE, IVF and ICSI with Donor Semen 2018

Prospective Data

Cryo Transfer Cycles 2018

| | n | % | PN/Embryo % | Transfer % | Clin. Preg. % |
|----------------------|--------|-------------|-------------|-------------|---------------|
| Cryo Transfer Cycles | 26,382 | 100.0 | | | |
| Thawed PN/Embryo | 25,676 | 97.3 | 100.0 | | |
| ET Performed | 25,278 | 95.8 | 98.4 | 100.0 | |
| Clin. Pregnancy | 7,441 | 28.2 | 29.0 | 29.4 | 100.0 |
| Birth | 5,210 | 19.7 | 20.3 | 20.6 | 70.0 |
| Miscarriage | 1,871 | | | | 25.1 |
| Ectopic Pregnancy | 87 | | | | 1.2 |
| Not Yet Recorded | 273 | | | | 3.7 |

TESE 2018

| | n | % | Fertilization % | Embryo % | Transfer % | Clin. Preg. % |
|---------------------------|-------|-------------|-----------------|-------------|-------------|---------------|
| Perf. ICSI/TESE Treatm. | 2,258 | 100.0 | | | | |
| Successful Fertilization* | 2,134 | 94.5 | 100.0 | | | |
| Minimum 1 Embryo | 2,038 | 90.3 | 95.5 | 100.0 | | |
| ET Performed | 1,954 | 86.5 | 91.6 | 95.9 | 100.0 | |
| Clin. Pregnancy | 631 | 27.9 | 29.6 | 31.0 | 32.3 | 100.0 |
| Birth | 434 | 19.2 | 20.3 | 21.3 | 22.2 | 68.8 |
| Miscarriage | 134 | | | | | 21.2 |
| Ectopic Pregnancy | 12 | | | | | 1.9 |
| Not Yet Recorded | 51 | | | | | 8.1 |

IVF and ICSI with Donor Semen 2018**

| | n | % | Fertilization % | Embryo % | Transfer % | Clin. Preg. % |
|-----------------------------|-------|-------------|-----------------|-------------|-------------|---------------|
| ART-Treatm. (donor sperm)** | 1,129 | 100.0 | | | | |
| Successful Fertilization* | 861 | 76.3 | 100.0 | | | |
| Minimum 1 Embryo | 803 | 71.1 | 93.3 | 100.0 | | |
| ET Performed | 801 | 70.9 | 93.0 | 99.8 | 100.0 | |
| Clin. Pregnancy | 272 | 24.1 | 31.6 | 33.9 | 34.0 | 100.0 |
| Birth | 131 | 11.6 | 15.2 | 16.3 | 16.4 | 48.2 |
| Miscarriage | 64 | | | | | 23.5 |
| Ectopic Pregnancy | 1 | | | | | 0.4 |
| Not Yet Recorded | 76 | | | | | 27.9 |

*) Successful fertilization of at least one oocyte per cycle

**) Currently, the data processing is not completely validated. Only cycles with definite data validation were included in this analysis.

Positive Pregnancy Outcomes 2018



IVF, ICSI – Prospective and Retrospective Data

| | n | % |
|---|--------|-------|
| Clinical Pregnancies | 17,226 | 100.0 |
| Outcome documented | 16,341 | 94.9 |
| Transfer | 53,627 | |
| Life-Birth-Rate per ET | 12,449 | 23.2 |
| Number of Transfers in Ideal Patients (<=35 Years, >=4 2PN, SET) | 6,409 | |
| Life-Birth-Rate per Transfer in Ideal Patients (<=35 Years, >=4 2PN, SET) | 1,698 | 26.5 |
| Number of Multiple Births After SET | 39 | 2.3 |
| Number of Transfers in Ideal Patients (<=35 Years, >=4 2PN, DET/TET) | 23,922 | |
| Life-Birth-Rate per Transfer in Ideal Patients (<=35 Years, >=4 2PN, DET/TET) | 7,093 | 29.7 |
| Number of Multiple Births after DET/TET | 1,422 | 20.0 |

Loss of Pregnancy 2018



Prospective and Retrospective Data

| | Treatments Fresh Cycles | | Treatments Cryo Cycles | |
|-------------------------------------|-------------------------|-------|------------------------|-------|
| | n | % | n | % |
| Clinical Pregnancies | 17,226 | 100.0 | 8,004 | 100.0 |
| Treatments with Known Cycle Outcome | 16,341 | 94.9 | 7,625 | 95.3 |
| Miscarriages | 3,476 | 20.2 | 2,035 | 25.4 |
| Among those: Induced Abortions | 171 | 4.9 | 49 | 2.4 |
| Stillborn Children | 169 | 1.0 | 47 | 0.6 |

Embryos per Transfer¹ and Children per Birth 1997 – 2018

IVF, ICSI – Prospective and Retrospective Data

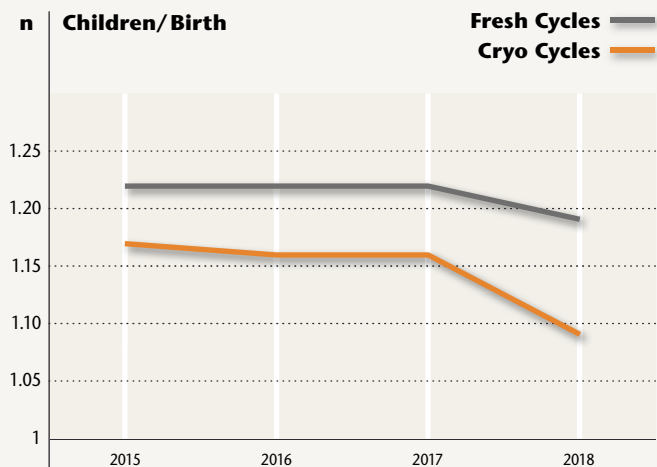
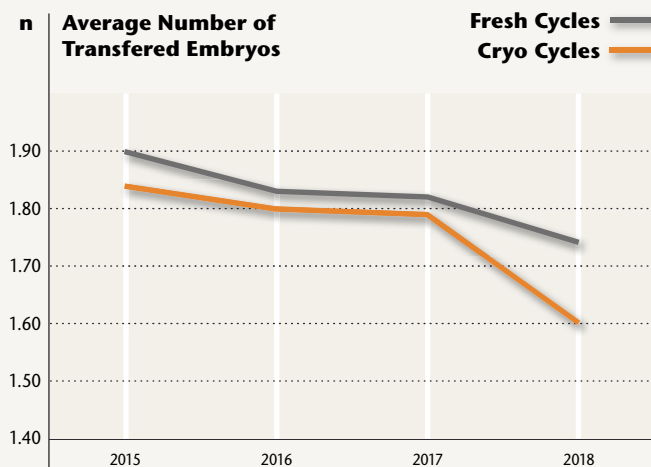

| | 1997 | [...] | 2015 | 2016 | 2017 | 2018 |
|-----------------------------------|------|--|------|------|------|------|
| Fresh Cycles | | | | | | |
| Average Number of Transf. Embryos | 2.56 | | 1.90 | 1.83 | 1.82 | 1.74 |
| Children/Birth | 1.29 | For values from 1998 to 2014 see www.deutsches-ivf-register.de | 1.22 | 1.22 | 1.22 | 1.19 |
| Cryo Cycles | | | | | | |
| Average Number of Transf. Embryos | 2.34 | | 1.84 | 1.80 | 1.79 | 1.60 |
| Children/Birth | 1.14 | | 1.17 | 1.16 | 1.16 | 1.09 |

The number of children originating from multiple pregnancies has almost remained stable within the last decades. In 2018, we finally notice a trend to a reduction.

In summary: the number of embryos per transfer is an important factor worth looking at. It is important to allow children resulting from an ART-treatment to come into life as a singleton. Siblings are important and desirable – one at a time!

1) Mean

Culture According to the "German Middle Way" and Impact on Therapy Outcome – Fresh Cycles 2018

Prospective and Retrospective Data

Number of centers choosing $\geq 3 \times 2PN$ for extended culture: n=128

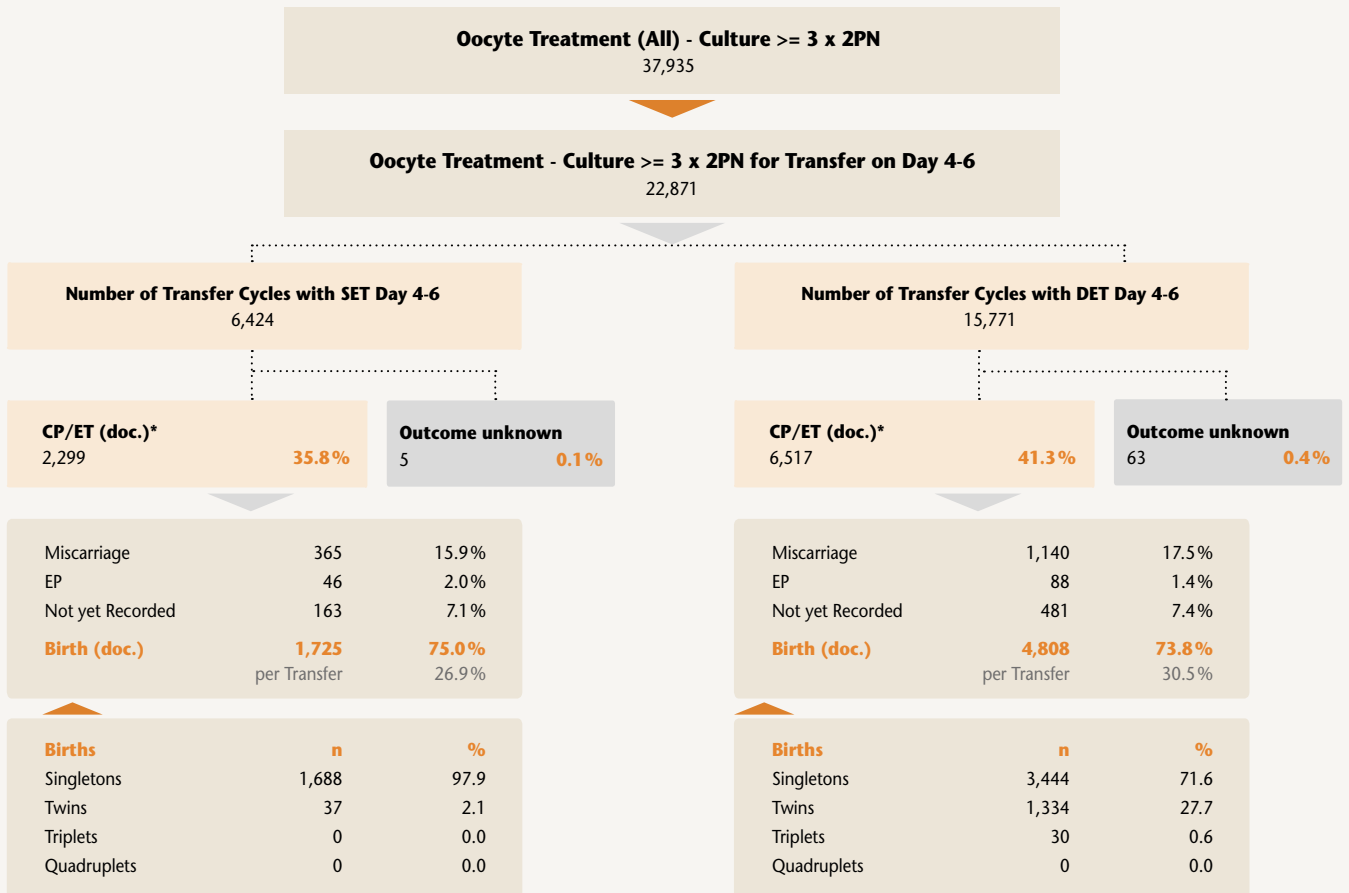

*) please note: documented clinical pregnancies per transfer on day <4: 8,410 / 31,432 = 26.8%

Comparison SET and DET "German Middle Way" Fresh Cycles 2018

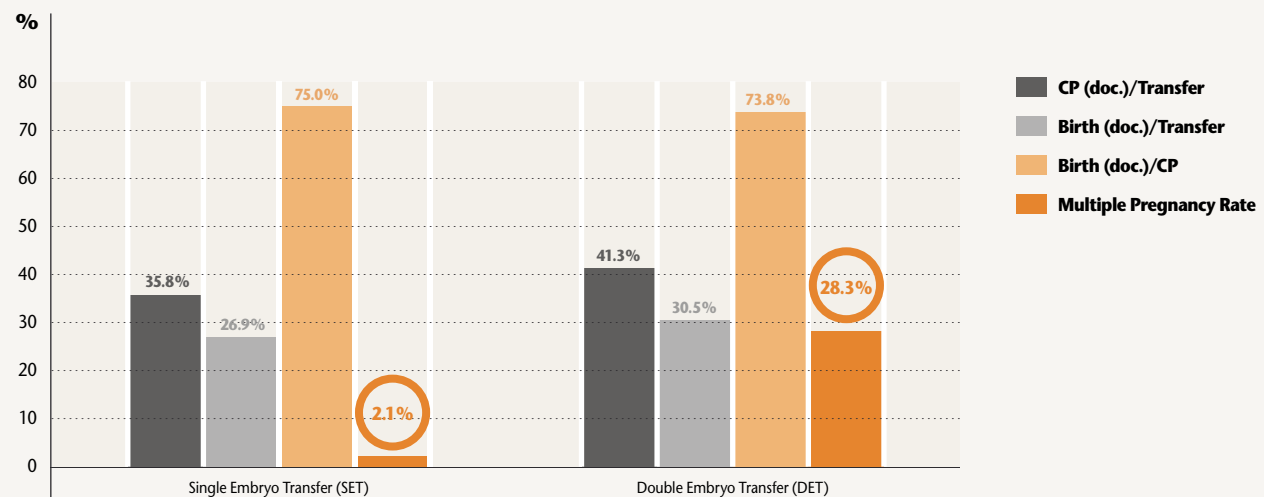



Culture According to the "German Middle Way" and Impact on Therapy Outcome – Thawing Cycles PN 2018

Prospective and Retrospective Data

Number of centers thawing $\geq 3 \times 2$ PN for extended culture: n=75

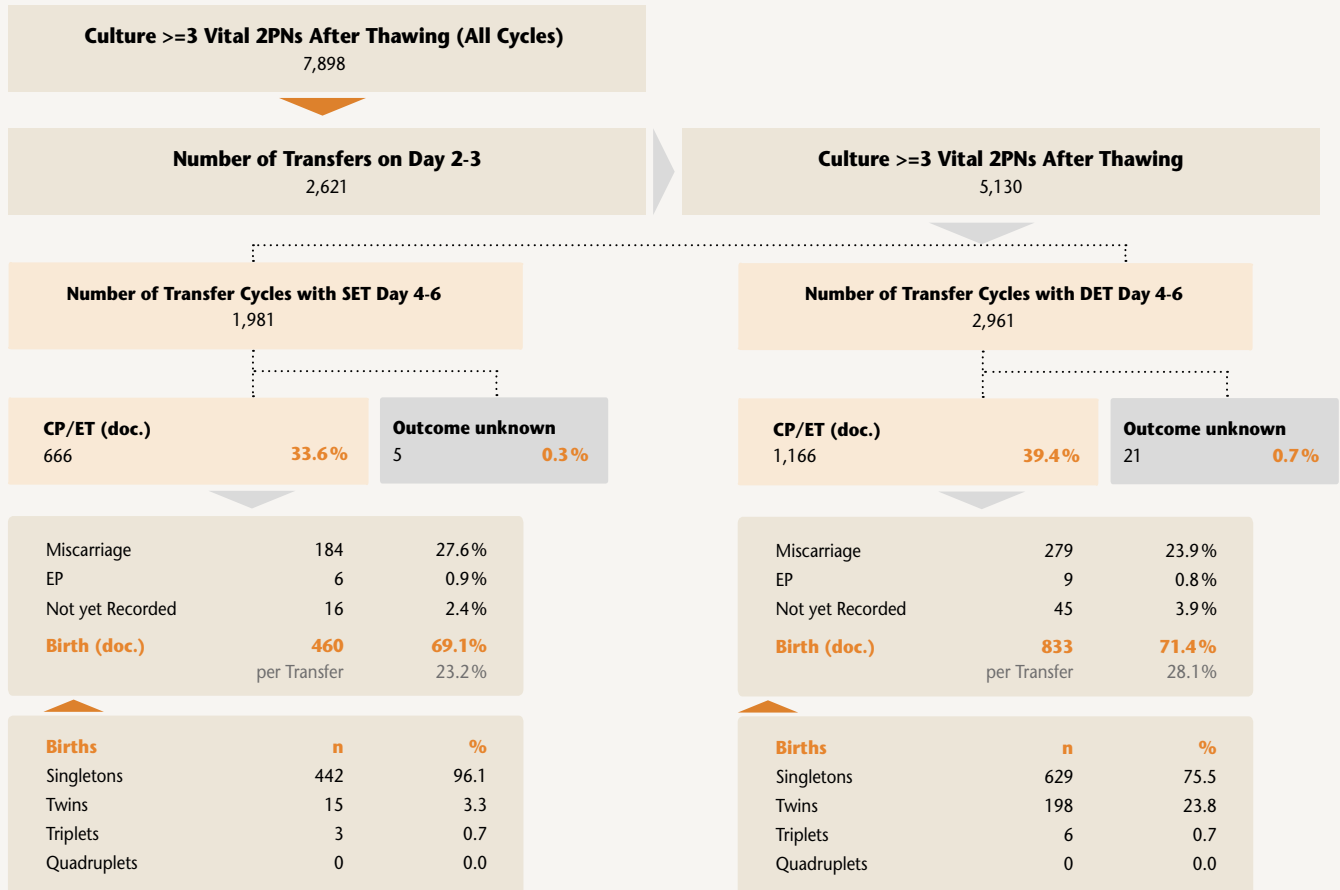

Comparison SET and DET "German Middle Way" Thawing Cycles PN

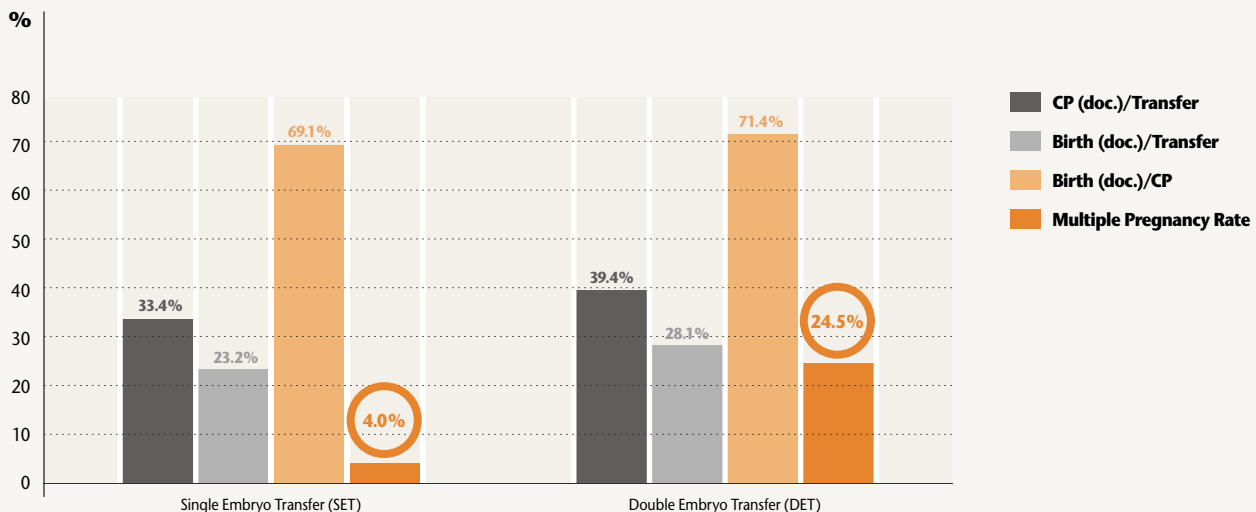

Culture According to the "German Middle Way" and Impact on Therapy Outcome – Thawing Cycles Embryos 2018

Prospective and Retrospective Data

Number of centers transferring previously cryopreserved embryos: n=144

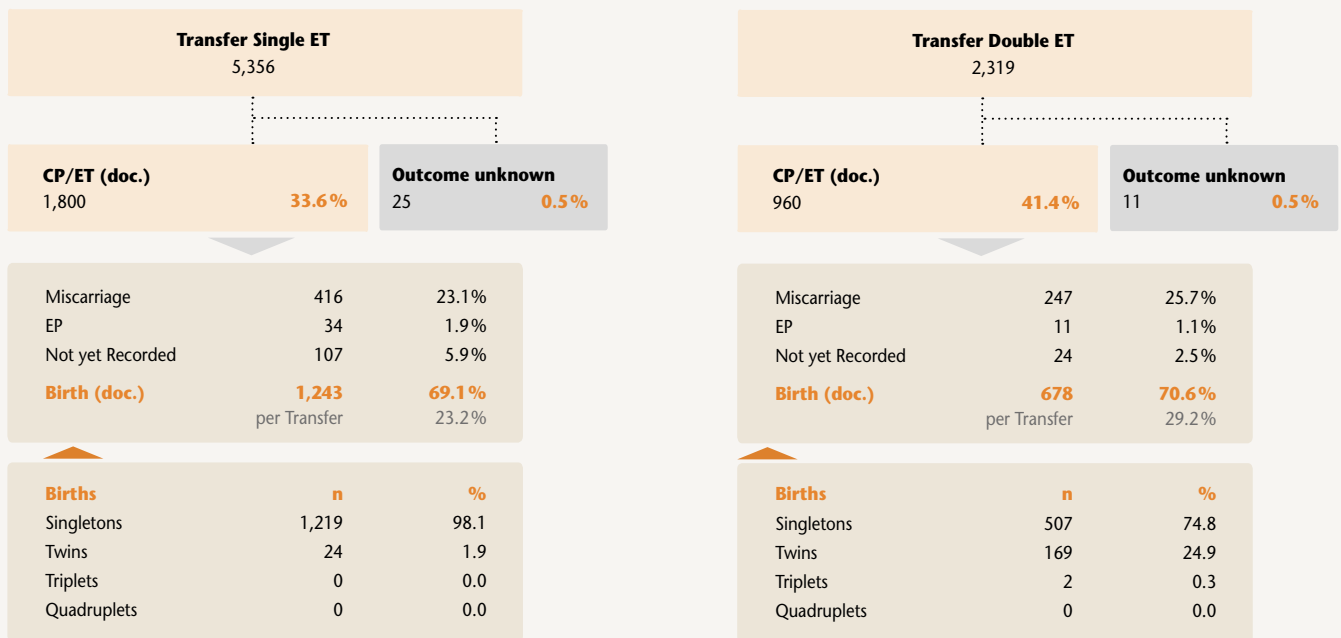

Comparison SET and DET "German Middle Way" Thawing Cycles Embryos

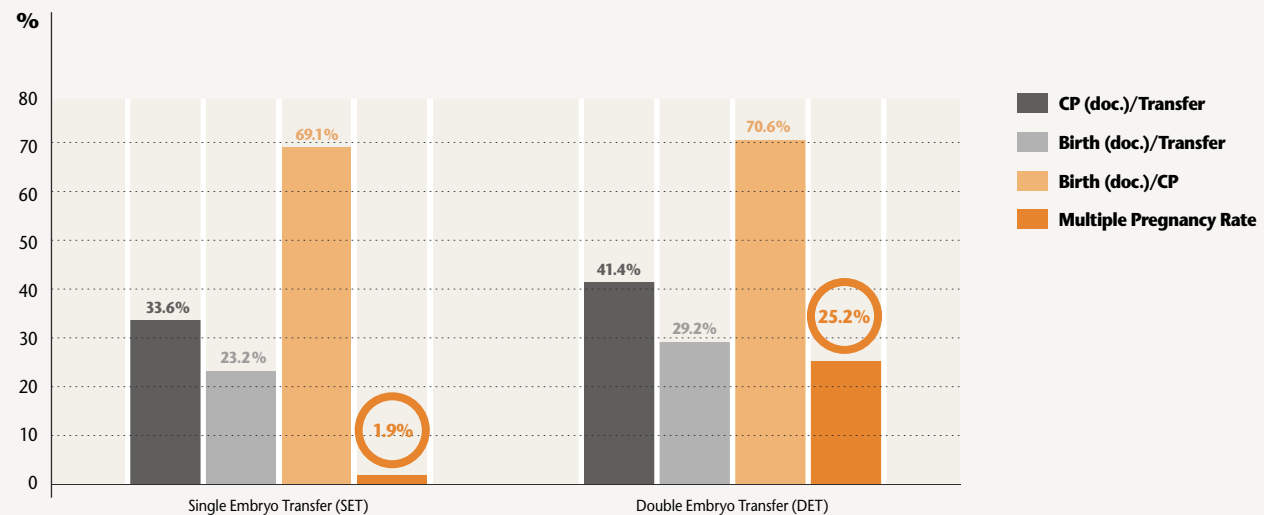

Pregnancies Cumulative 2016 – 2019

IVF, ICSI, Cryo Cycles – Prospective Data

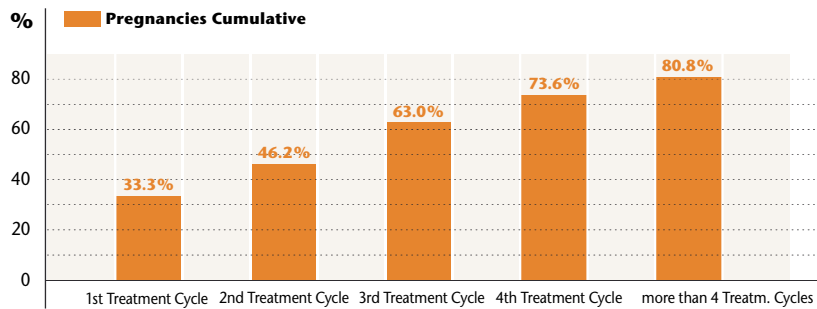

| 2016 – 2019 (total) | Retrievals | Fresh Cycles with ET | CP (Fresh Cycles) | CP (Fresh Cycles) in % | Cryo Cycle w. Transfer | CP (Cryo Cycles) | CP/ET (Cryo Cycles) in % | Cumulative Pregnancy Rate in % |
|---------------------|------------|----------------------|-------------------|------------------------|------------------------|------------------|--------------------------|--------------------------------|
| 1st Treatment | 102,764 | 88,701 | 29,542 | 33.3 | 0 | 0 | - | 33.3 |
| 2nd Treatment | 48,126 | 40,512 | 12,265 | 30.3 | 27,474 | 8,608 | 31.3 | 46.2 |
| 3rd Treatment | 32,691 | 27,447 | 8,115 | 29.6 | 20,311 | 5,920 | 29.1 | 63.0 |
| 4th Treatment | 22,115 | 18,449 | 5,534 | 30.0 | 14,259 | 3,958 | 27.8 | 73.6 |
| >4 Treatment | 50,677 | 40,281 | 11,600 | 28.8 | 38,116 | 10,388 | 27.3 | 80.8 |

| Treatment started in 2016 | Retrievals | Fresh Cycles with ET | CP (Fresh Cycles) | CP (Fresh Cycles) in % | Cryo Cycle w. Transfer | CP (Cryo Cycles) | CP/ET (Cryo Cycles) in % | Cumulative Pregnancy Rate in % |
|---------------------------|------------|----------------------|-------------------|------------------------|------------------------|------------------|--------------------------|--------------------------------|
| 1st Treatment | 30,718 | 29,721 | 9,080 | 30.6 | 0 | 0 | - | 30.6 |
| 2nd Treatment | 13,554 | 13,028 | 3,541 | 27.2 | 7,678 | 2,353 | 30.6 | 50.4 |
| 3rd Treatment | 8,700 | 8,330 | 2,156 | 25.9 | 5,377 | 1,496 | 27.8 | 62.7 |
| 4th Treatment | 4,921 | 4,982 | 1,258 | 25.3 | 3,484 | 941 | 27.0 | 70.1 |
| >4 Treatment | 8,194 | 8,189 | 1,822 | 22.2 | 6,539 | 1,696 | 25.9 | 81.9 |

| Treatment started in 2017 | Retrievals | Fresh Cycles with ET | CP (Fresh Cycles) | CP (Fresh Cycles) in % | Cryo Cycle w. Transfer | CP (Cryo Cycles) | CP/ET (Cryo Cycles) in % | Cumulative Pregnancy Rate in % |
|---------------------------|------------|----------------------|-------------------|------------------------|------------------------|------------------|--------------------------|--------------------------------|
| 1st Treatment | 24,812 | 21,422 | 7,494 | 35.0 | 0 | 0 | - | 35.0 |
| 2nd Treatment | 11,784 | 9,182 | 3,050 | 33.2 | 6,273 | 1,925 | 30.7 | 44.0 |
| 3rd Treatment | 8,191 | 6,344 | 2,100 | 33.1 | 4,691 | 1,325 | 28.2 | 64.4 |
| 4th Treatment | 5,917 | 4,580 | 1,519 | 33.2 | 3,277 | 915 | 27.9 | 70.2 |
| >4 Treatment | 14,432 | 10,640 | 3,273 | 30.8 | 10,784 | 2,834 | 26.3 | 79.3 |

For 244 cycles, no plausible data could be correlated to the treatment cycles. These cycles resulted in 178 additional transfers with 66 additional clinical pregnancies.

| Treatment started in 2018 | Retrievals | Fresh Cycles with ET | CP (Fresh Cycles) | CP (Fresh Cycles) in % | Cryo Cycle w. Transfer | CP (Cryo Cycles) | CP/ET (Cryo Cycles) in % | Cumulative Pregnancy Rate in % |
|---------------------------|------------|----------------------|-------------------|------------------------|------------------------|------------------|--------------------------|--------------------------------|
| 1st Treatment | 24,038 | 19,144 | 6,714 | 35.1 | 0 | 0 | - | 35.1 |
| 2nd Treatment | 11,628 | 9,345 | 2,901 | 31.0 | 6,606 | 2,132 | 32.3 | 45.6 |
| 3rd Treatment | 7,779 | 6,263 | 1,942 | 31.0 | 4,936 | 1,506 | 30.5 | 63.1 |
| 4th Treatment | 5,552 | 4,384 | 1,331 | 30.4 | 3,623 | 1,019 | 28.1 | 77.1 |
| >4 Treatment | 13,701 | 10,549 | 3,218 | 30.5 | 9,817 | 2,705 | 27.6 | 81.0 |

For one cycle, no plausible data could be correlated to the treatment cycle. This cycle did not result in a transfer.

| Treatment started in 2019 | Retrievals | Fresh Cycles with ET | CP (Fresh Cycles) | CP (Fresh Cycles) in % | Cryo Cycle w. Transfer | CP (Cryo Cycles) | CP/ET (Cryo Cycles) in % | Cumulative Pregnancy Rate in % |
|---------------------------|------------|----------------------|-------------------|------------------------|------------------------|------------------|--------------------------|--------------------------------|
| 1st Treatment | 23,196 | 18,414 | 6,254 | 34.0 | 0 | 0 | - | 34.0 |
| 2nd Treatment | 11,160 | 8,957 | 2,773 | 31.0 | 6,917 | 2,198 | 31.8 | 44.3 |
| 3rd Treatment | 8,021 | 6,510 | 1,917 | 29.4 | 5,307 | 1,593 | 30.0 | 62.1 |
| 4th Treatment | 5,725 | 4,503 | 1,426 | 31.7 | 3,875 | 1,083 | 27.9 | 77.4 |
| >4 Treatment | 14,350 | 10,903 | 3,287 | 30.1 | 10,976 | 3,153 | 28.7 | 80.6 |

For 3 cycles, no plausible data could be correlated to the treatment cycles. These cycles resulted in 2 additional transfers with one additional clinical pregnancy.

Oocyte Maturity Depending on Stimulation Protocol 2019

Oocyte Maturity and Development Depending on Downregulation Protocol



ICSI – Prospective and Retrospective Data

| | Cycles | Mean Age | Oocytes Retrieved | Ooc. per Retrieval | Mature Oocytes | Mature Ooc. per Retrieval | 2PN | 2PN/Oocyte Retrieval | Embryos for ET | Gestational Sacs | Implant. Rate (%) |
|------------|--------|----------|-------------------|--------------------|----------------|---------------------------|---------|----------------------|----------------|------------------|-------------------|
| Agonist | 11,261 | 35.7 | 97,950 | 8.7 | 80,802 | 7.2 | 49,924 | 4.4 | 15,472 | 3,386 | 21.9 |
| Antagonist | 46,907 | 35.6 | 424,450 | 9.0 | 354,981 | 7.6 | 220,731 | 4.7 | 58,933 | 13,400 | 22.7 |

Cycles and Implantation-Rates with Transfer of Day 5/6 Embryos after Cryopreservation either on Culture Day 1 or Day 5/6



Thawing – Prospective and Retrospective Data

| | Freezing on Culture D1 | Freezing on Culture D5/6 |
|---------------------------------|------------------------|--------------------------|
| Thawing-Cycles resulting in ET | 6,682 | 8,829 |
| PN/Embryos Thawed | 17,864 | 9,984 |
| Entities/Thawing-Cycle | 2.7 | 1.1 |
| Re-Cryo of Embryos | 1,510 | 110 |
| Embryos Available for Transfer | 9,989 | 9,124 |
| Re-Cryo/Cycle | 0.2 | 0.0 |
| Transfer | 6,682 | 8,829 |
| Gestational Sacs (Intrauterine) | 2,627 | 3,139 |
| Embryos/ET | 1.5 | 1.0 |
| Implantation Rate (%) | 26.3 | 34.4 |

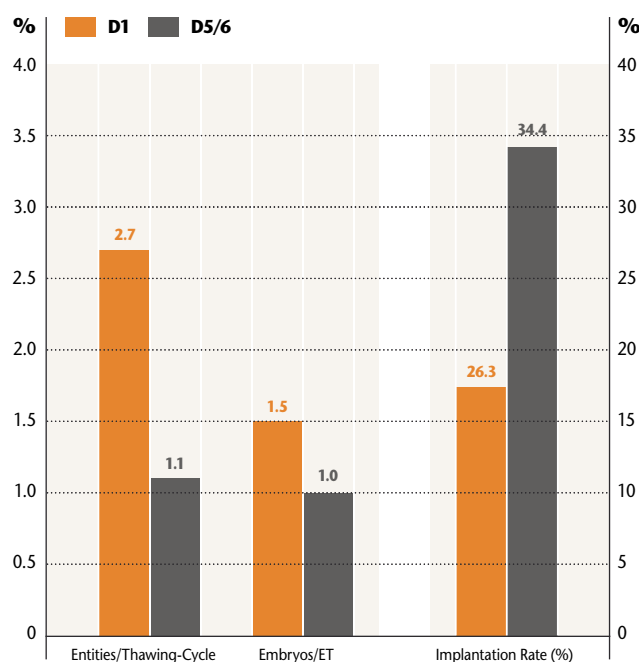



Implantation Rates of D3- and D5-Embryos and Number of Embryos per Transfer

IVF, ICSI – Prospective and Retrospective Data

| | | D3 ImplRate % | D5 ImplRate % |
|------------------------|-----|---------------|---------------|
| IVF Implantation Rate | SET | 20.4 | 35.5 |
| | DET | 21.0 | 28.0 |
| ICSI Implantation Rate | SET | 17.4 | 34.2 |
| | DET | 19.6 | 25.0 |

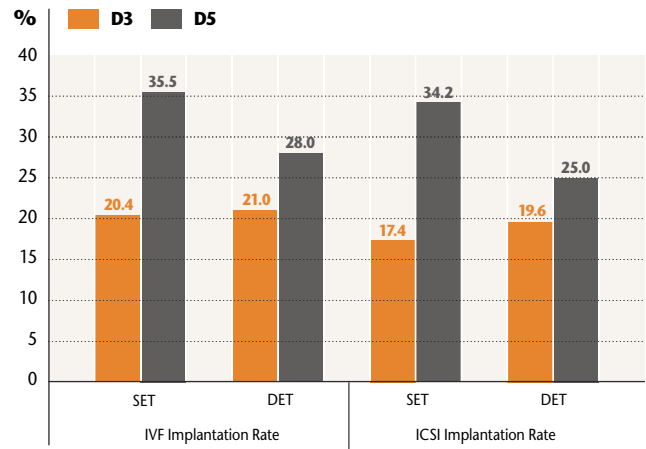

Evolution of Retrieved Oocytes (IVF or ICSI)



IVF, ICSI – Prospective and Retrospective Data

| | IVF | | % | | ICSI | | % | |
|--------------------------|---------|-------|-------|-------|---------|-------|-------|-------|
| Oocytes Retrieved | 168,561 | 100.0 | | | 441,990 | 100.0 | | |
| Oocytes Treated | 163,875 | 97.2 | 100.0 | | 345,213 | 78.1 | 100.0 | |
| Fertilized Oocytes (2PN) | 90,962 | | 54.0 | 100.0 | 224,619 | | 65.1 | 100.0 |
| 2PN Cryopreserved | 24,896 | | | 27.4 | 63,958 | | | 28.5 |
| ET (Fresh) | 14,380 | | | 15.8 | 38,632 | | | 17.2 |
| Embryos Cryopreserved | 6,072 | | | 6.7 | 14,094 | | | 6.3 |

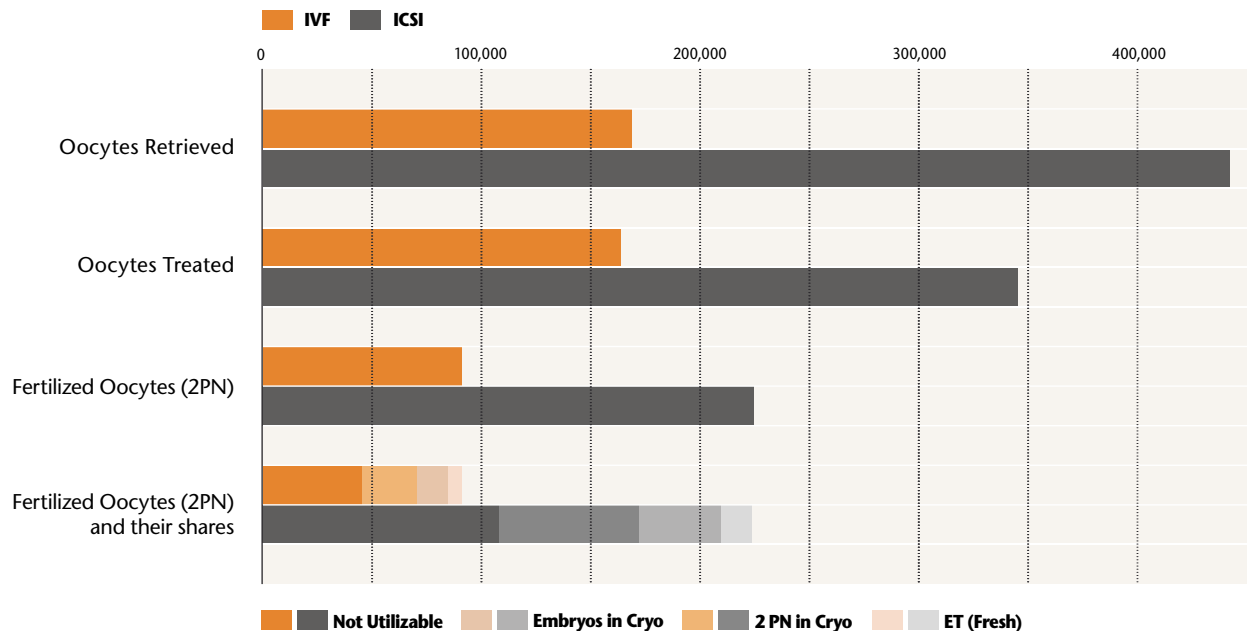

Clinical Pregnancies (CP)/Fresh Transfer as a Function of Embryo Quality 2019

IVF, ICSI, IVF/ICSI – Prospective Data

| Quality | | <= 29 Years | | 30 – 34 Years | | 35 – 39 Years | | >= 40 Years | | Total | |
|--------------|-----------|--------------|-------------|---------------|-------------|---------------|-------------|--------------|-------------|---------------|-------------|
| Ideal | Not Ideal | ET | CP/ET % | ET | CP/ET % | ET | CP/ET % | ET | CP/ET % | ET | CP/ET % |
| 0 | 1 | 256 | 14.5 | 653 | 15.0 | 1,113 | 11.8 | 471 | 5.5 | 2,493 | 11.7 |
| 0 | 2 | 330 | 22.1 | 788 | 25.4 | 1,273 | 19.2 | 427 | 9.6 | 2,818 | 19.8 |
| 0 | 3 | 5 | 20.0 | 12 | 8.3 | 42 | 16.7 | 35 | 14.3 | 94 | 14.9 |
| 1 | 0 | 1,593 | 35.7 | 4,554 | 34.3 | 6,236 | 26.0 | 2,358 | 11.4 | 14,741 | 27.3 |
| 1 | 1 | 432 | 32.6 | 1,164 | 34.5 | 1,650 | 27.5 | 611 | 16.4 | 3,857 | 28.4 |
| 1 | 2 | 8 | 25.0 | 25 | 32.0 | 40 | 20.0 | 51 | 5.9 | 124 | 16.9 |
| 2 | 0 | 3,109 | 44.9 | 7,971 | 44.8 | 9,977 | 37.2 | 2,989 | 22.7 | 24,046 | 38.9 |
| 2 | 1 | 11 | 27.3 | 26 | 23.1 | 77 | 26.0 | 94 | 12.8 | 208 | 19.7 |
| 3 | 0 | 32 | 25.0 | 150 | 36.7 | 346 | 30.9 | 380 | 25.0 | 908 | 29.2 |
| Total | | 5,776 | 38.6 | 15,343 | 38.4 | 20,754 | 30.4 | 7,416 | 16.6 | 49,289 | 31.8 |

Clinical Pregnancies (CP)/Frozen Transfer as a Function of Embryo Quality 2019

Cryo Transfer – Prospective Data

| Quality | | IVF | | ICSI | |
|---------------|-----------|--------------|-------------|---------------|-------------|
| ideal | Not Ideal | ET | CP/ET % | ET | CP/ET % |
| 0 | 1 | 382 | 14.7 | 1,133 | 16.2 |
| 0 | 2 | 443 | 22.6 | 1,205 | 16.9 |
| 0 | 3 | 15 | 6.7 | 64 | 21.9 |
| 1 | 0 | 1,630 | 31.3 | 4,316 | 31.8 |
| 1 | 1 | 666 | 20.1 | 1,914 | 26.9 |
| 1 | 2 | 23 | 34.8 | 84 | 35.7 |
| 2 | 0 | 2,563 | 36.1 | 6,770 | 38.3 |
| 2 | 1 | 26 | 26.9 | 100 | 23.0 |
| 3 | 0 | 89 | 28.1 | 354 | 28.5 |
| Total* | | 5,837 | 30.3 | 15,940 | 31.6 |

*) In 5,645 cases, resulting in an additional 1,337 pregnancies, no information has been available how many embryos had been transferred.

Children as a Function of Week of Gestation (WoG) and Birth Weight (BW) 2018

Prospective and Retrospective Data

IVF, ICSI, IVF/ICSI

| WoG | 20 - 27 | | 28 - 32 | | 33 - 36 | | 37 - 41 | | ≥ 42 | | Total |
|-----------------------------|---------|------|---------|------|---------|------|---------|------|-------|-----|---------------|
| Singletons (n and %) | 144 | 1.4 | 233 | 2.3 | 1,625 | 16.0 | 8,054 | 79.4 | 87 | 0.9 | 10,143 |
| Average Birth Weight (g) | 841 | | 1,828 | | 2,810 | | 3,385 | | 3,446 | | 3,221 |
| Twins (n and %) | 268 | 5.5 | 846 | 17.5 | 2,946 | 60.9 | 768 | 15.9 | 10 | 0.2 | 4,838 |
| Average Birth Weight (g) | 842 | | 1,723 | | 2,486 | | 2,738 | | 2,493 | | 2,303 |
| Triplets (n and %) | 24 | 14.3 | 102 | 60.7 | 42 | 25.0 | – | – | – | – | 168 |
| Average Birth Weight (g) | 887 | | 1,625 | | 1,976 | | – | | – | | 1,607 |

Percentage of preterm deliveries in singleton pregnancies is 19.7%.

Percentage of preterm deliveries in twin pregnancies is 83.9%.

Cryo Transfer

| WoG | 20 - 27 | | 28 - 32 | | 33 - 36 | | 37 - 41 | | ≥ 42 | | Total |
|-----------------------------|---------|------|---------|------|---------|------|---------|------|-------|-----|--------------|
| Singletons (n and %) | 55 | 1.2 | 99 | 2.1 | 737 | 15.4 | 3,864 | 80.8 | 25 | 0.5 | 4,780 |
| Average Birth Weight (g) | 941 | | 2,005 | | 3,124 | | 3,551 | | 3,594 | | 3,423 |
| Twins (n and %) | 54 | 3.9 | 200 | 14.3 | 926 | 66.0 | 218 | 15.5 | 4 | 0.3 | 1,402 |
| Average Birth Weight (g) | 836 | | 1,794 | | 2,578 | | 2,838 | | 2,668 | | 2,440 |
| Triplets (n and %) | 21 | 38.9 | 27 | 50.0 | 6 | 11.1 | – | – | – | – | 54 |
| Average Birth Weight (g) | 1,008 | | 1,600 | | 2,165 | | – | | – | | 1,433 |

Percentage of preterm deliveries in singleton pregnancies is 18.7%.

Percentage of preterm deliveries in twin pregnancies is 84.2%.

Children Born 1997–2018

Prospective and Retrospective Data

Total (IVF, ICSI, IVF/ICSI, Cryo Transfer)

| | Singletons | | Twins | | Triplets | | Quadruplets | | Total |
|--------------|----------------|-------------|----------------|-------------|--------------|------------|-------------|------------|----------------|
| | n | % | n | % | n | % | n | % | n |
| 1997 | 4,175 | 58.7 | 1,902 | 32.8 | 492 | 8.4 | 8 | 0.1 | 6,577 |
| 1998 | 5,357 | 58.2 | 3,152 | 34.2 | 702 | 7.6 | 0 | - | 9,211 |
| 1999 | 6,116 | 60.5 | 3,396 | 33.6 | 600 | 5.9 | 4 | 0.0 | 10,116 |
| 2000 | 6,143 | 60.5 | 3,504 | 34.5 | 507 | 5.0 | 4 | 0.0 | 10,158 |
| 2001 | 7,726 | 62.2 | 4,252 | 34.3 | 435 | 3.5 | 0 | - | 12,413 |
| 2002 | 8,930 | 63.8 | 4,662 | 33.3 | 387 | 2.8 | 8 | 0.1 | 13,987 |
| 2003 | 11,922 | 63.1 | 6,334 | 33.6 | 597 | 3.2 | 24 | 0.1 | 18,877 |
| 2004 | 6,891 | 65.6 | 3,336 | 31.8 | 273 | 2.6 | 0 | - | 10,500 |
| 2005 | 7,038 | 65.8 | 3,440 | 32.1 | 213 | 2.0 | 12 | 0.1 | 10,703 |
| 2006 | 7,419 | 66.9 | 3,450 | 31.1 | 222 | 2.0 | 4 | 0.0 | 11,095 |
| 2007 | 8,407 | 66.4 | 4,076 | 32.2 | 183 | 1.4 | 4 | 0.0 | 12,670 |
| 2008 | 8,444 | 65.7 | 4,142 | 32.3 | 240 | 1.9 | 8 | 0.1 | 12,834 |
| 2009 | 9,016 | 67.3 | 4,152 | 31.0 | 216 | 1.6 | 8 | 0.1 | 13,392 |
| 2010 | 8,619 | 66.2 | 4,156 | 31.9 | 249 | 1.9 | 0 | - | 13,024 |
| 2011 | 9,388 | 63.3 | 5,131 | 34.7 | 300 | 2.0 | 0 | - | 14,819 |
| 2012 | 10,188 | 66.4 | 4,906 | 32.0 | 249 | 1.6 | 0 | - | 15,343 |
| 2013 | 11,713 | 64.9 | 6,003 | 33.3 | 327 | 1.8 | 8 | 0.0 | 18,051 |
| 2014 | 13,092 | 65.5 | 6,566 | 32.9 | 309 | 1.5 | 12 | 0.1 | 19,979 |
| 2015 | 13,702 | 65.4 | 6,942 | 33.2 | 297 | 1.4 | 8 | 0.0 | 20,949 |
| 2016 | 13,692 | 66.0 | 6,800 | 32.8 | 258 | 1.2 | 4 | 0.0 | 20,754 |
| 2017 | 14,722 | 66.1 | 7,206 | 32.3 | 342 | 1.5 | 12 | 0.1 | 22,282 |
| 2018 | 14,923 | 69.8 | 6,240 | 29.2 | 222 | 1.0 | 0 | - | 21,385 |
| Total | 207,623 | 65.1 | 103,748 | 32.5 | 7,620 | 2.4 | 128 | 0.0 | 319,119 |



Distribution of Indications 2019

IVF and ICSI – Prospective Data

| | Treatments | | Transfers | | Clin. Preg. | |
|----------------------|---------------|--|---------------|-------------|---------------|-------------|
| | n | | n | % | n | % |
| No Information | 100 | | 67 | 67.0 | 21 | 31.3 |
| Idiopathic | 4,780 | | 3,590 | 75.1 | 1,188 | 33.1 |
| Male | 25,692 | | 22,923 | 89.2 | 7,490 | 32.7 |
| Female | 13,494 | | 10,441 | 77.4 | 3,262 | 31.2 |
| Male and Female | 15,338 | | 11,769 | 76.7 | 3,535 | 30.0 |
| Missing Male Partner | 261 | | 212 | 81.2 | 61 | 28.8 |
| Homosexuality | 345 | | 287 | 83.2 | 101 | 35.2 |
| Total | 60,010 | | 49,289 | 82.1 | 15,658 | 31.8 |

Shares of Indications (Cycles) 2019

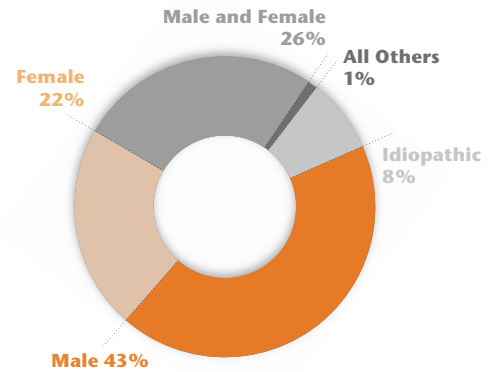

IVF

| Male Factor ▶ | Normal | | Red. Semen Quality | | Unknown | | Other** | | Total | |
|------------------------|--------------|-------------|--------------------|-------------|------------|------------|--------------|-------------|---------------|--------------|
| | n | % | n | % | n | % | n | % | n | % |
| Female Factor ▼ | | | | | | | | | | |
| Normal | 1,728 | 10.5 | 615 | 3.7 | 92 | 0.6 | 1,400 | 8.5 | 3,835 | 23.4 |
| Tubal Pathology | 2,076 | 12.7 | 517 | 3.2 | 70 | 0.4 | 1,032 | 6.3 | 3,695 | 22.5 |
| Endometriosis | 1,123 | 6.8 | 283 | 1.7 | 69 | 0.4 | 798 | 4.9 | 2,273 | 13.9 |
| Hyperandrog./PCO | 421 | 2.6 | 124 | 0.8 | 30 | 0.2 | 220 | 1.3 | 795 | 4.8 |
| Ovulatory Dysf. | 486 | 3.0 | 252 | 1.5 | 65 | 0.4 | 374 | 2.3 | 1,177 | 7.2 |
| Psychogen. Factors | 10 | 0.1 | 4 | 0.0 | 2 | 0.0 | 31 | 0.2 | 47 | 0.3 |
| Age | 338 | 2.1 | 132 | 0.8 | 0 | 0.0 | 120 | 0.7 | 590 | 3.6 |
| Other* | 1,107 | 6.7 | 959 | 5.8 | 0 | 0.0 | 1,872 | 11.4 | 3,938 | 24.0 |
| No Information | 4 | 0.0 | 7 | 0.0 | 18 | 0.1 | 29 | 0.2 | 58 | 0.4 |
| Total | 7,293 | 44.4 | 2,893 | 17.6 | 346 | 2.1 | 5,876 | 35.8 | 16,408 | 100.0 |

ICSI

| Male Factor ▶ | Normal | | Red. Semen Quality | | Azoospermia | | Unknown | | Other** | | Total | |
|------------------------|--------------|------------|--------------------|-------------|--------------|------------|------------|------------|---------------|-------------|---------------|--------------|
| | n | % | n | % | n | % | n | % | n | % | n | % |
| Female Factor ▼ | | | | | | | | | | | | |
| Normal | 951 | 2.2 | 9,635 | 22.1 | 1,131 | 2.6 | 185 | 0.4 | 3,675 | 8.4 | 15,577 | 35.7 |
| Tubal Pathology | 543 | 1.2 | 1,865 | 4.3 | 62 | 0.1 | 33 | 0.1 | 1,028 | 2.4 | 3,531 | 8.1 |
| Endometriosis | 419 | 1.0 | 1,767 | 4.1 | 76 | 0.2 | 59 | 0.1 | 990 | 2.3 | 3,311 | 7.6 |
| Hyperandrog./PCO | 139 | 0.3 | 1,051 | 2.4 | 60 | 0.1 | 29 | 0.1 | 459 | 1.1 | 1,738 | 4.0 |
| Ovulatory Dysf. | 237 | 0.5 | 1,721 | 3.9 | 131 | 0.3 | 111 | 0.3 | 840 | 1.9 | 3,040 | 7.0 |
| Psychogen. Factors | 3 | 0.0 | 27 | 0.1 | 2 | 0.0 | 1 | 0.0 | 12 | 0.0 | 45 | 0.1 |
| Age | 237 | 0.5 | 1,080 | 2.5 | 134 | 0.3 | 35 | 0.1 | 275 | 0.6 | 1,761 | 4.0 |
| Other* | 823 | 1.9 | 6,023 | 13.8 | 481 | 1.1 | 227 | 0.5 | 6,866 | 15.7 | 14,420 | 33.1 |
| No Information | 71 | 0.2 | 71 | 0.2 | 29 | 0.1 | 8 | 0.0 | 0 | 0.0 | 179 | 0.4 |
| Total | 3,423 | 7.9 | 23,240 | 53.3 | 2,106 | 4.8 | 688 | 1.6 | 14,145 | 32.4 | 43,602 | 100.0 |

*) The indications "sperm antibodies" and "cervical factor" are included here

***) The indication "pathological function test" is included here

Mean Age for Women and Men 1997 – 2019

IVF, ICSI, IVF/ICSI – Prospective and Retrospective Data

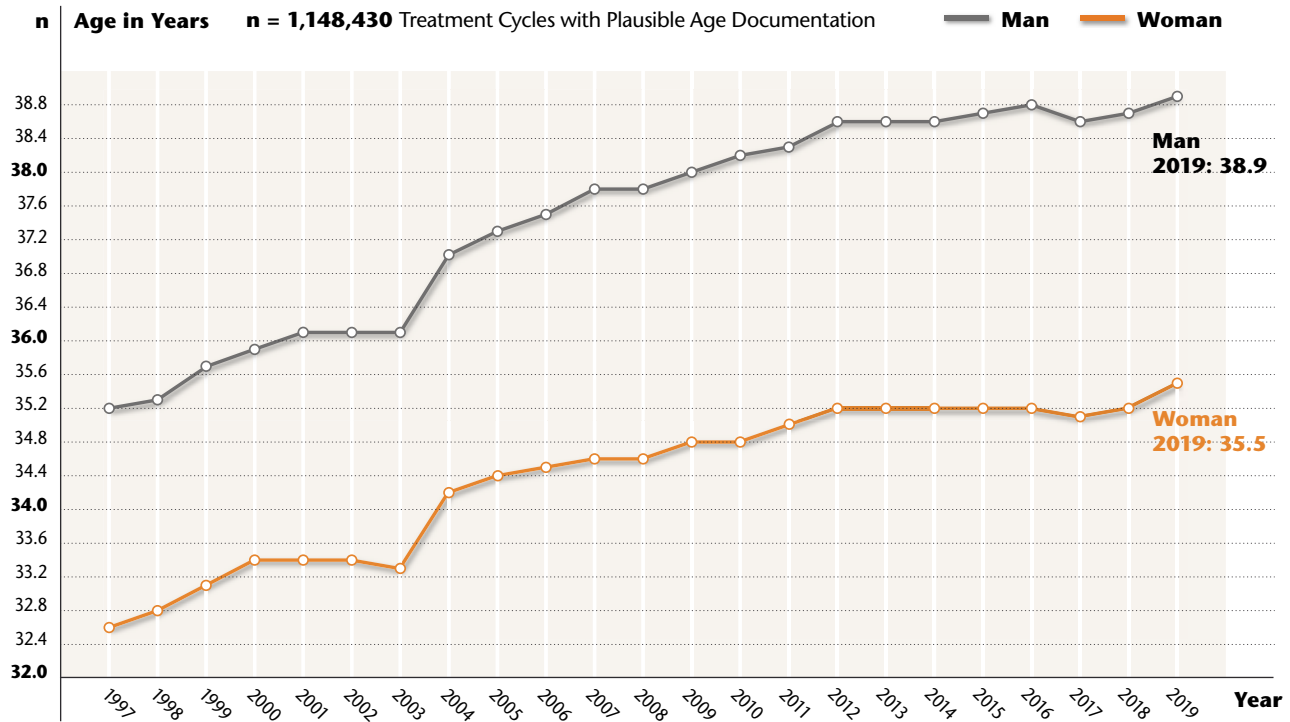

Pregnancy-Rate per ET Subject to Preexisting Medical- and Lifestyle-Conditions

Prospective and Retrospective Data

| | Hypertension | Nicotine Abuse | BMI <=25 | BMI >25 + <30 | BMI >= 30 |
|--------------------------|--------------|----------------|----------|---------------|-----------|
| Number of Cycles with ET | 459 | 4,748 | 54,973 | 10,592 | 9,994 |
| CP (doc.) | 131 | 1,491 | 16,970 | 3,371 | 3,167 |
| CP (doc.) / ET | 28.5 | 31.4 | 30.9 | 31.8 | 31.7 |

For the first time ever the data evaluation committee has attempted to evaluate anamnestic data and investigate possible relations of pre-existing medical conditions and lifestyle conditions with pregnancy rates per ET.

Due to the nature of the registers data collection, these results must be interpreted with caution.

In only 0.6% of treatment cycles resulting in an ET, hypertension was reported as a preexisting medical condition.

When BMI was automatically calculated from height and weight, nearly 10,000 cycles were performed with a BMI >30. In only 4,700 cycles however, "Adipositas per magne, BMI >30" was actively selected from the drop-down menu. In nearly 7,000 cycles, no data were reported regarding height and weight.

Clinical Pregnancy Rate as a Function of Stimulation 2019



Prospective Data

| Short GnRHa | uFSH | recFSH | hMG | recFSH a. recLH | recFSH a. hMG | Long-Acting recFSH | hrFSH | Other* | No Inform. | Total | Share (%) from total |
|------------------|------|--------|------|-----------------|---------------|--------------------|-------|--------|------------|-------|----------------------|
| Stimulations (n) | 42 | 2,747 | 245 | 2,877 | 874 | 218 | 100 | 315 | 176 | 7,594 | 12.9 |
| Transfers (n) | 25 | 2,157 | 172 | 2,231 | 697 | 167 | 77 | 199 | 91 | 5,816 | 13.1 |
| Transfer (%) | 59.5 | 78.5 | 70.2 | 77.5 | 79.7 | 76.6 | 77.0 | 63.2 | 51.7 | 76.6 | |
| CP (n) | 9 | 720 | 42 | 740 | 237 | 47 | 33 | 39 | 20 | 1,887 | 13.2 |
| CP/ET (%) | 36.0 | 33.4 | 24.4 | 33.2 | 34.0 | 28.1 | 42.9 | 19.6 | 22.0 | 32.4 | |
| CP/Stim. (%) | 21.4 | 26.2 | 17.1 | 25.7 | 27.1 | 21.6 | 33.0 | 12.4 | 11.4 | 24.8 | |

Mean age of patients with regard to this protocol: 35.4 Jahre

| Long GnRHa | uFSH | recFSH | hMG | recFSH a. recLH | recFSH a. hMG | Long-Acting recFSH | hrFSH | Other* | No Inform. | Total | Share (%) from total |
|------------------|------|--------|------|-----------------|---------------|--------------------|-------|--------|------------|-------|----------------------|
| Stimulations (n) | 96 | 3,009 | 457 | 2,460 | 1,008 | 62 | 39 | 28 | 1,372 | 8,531 | 14.5 |
| Transfers (n) | 56 | 2,446 | 371 | 1,952 | 829 | 50 | 30 | 12 | 1,110 | 6,856 | 15.4 |
| Transfer (%) | 58.3 | 81.3 | 81.2 | 79.3 | 82.2 | 80.6 | 76.9 | 42.9 | 80.9 | 80.4 | |
| CP (n) | 13 | 865 | 95 | 631 | 291 | 7 | 7 | 0 | 403 | 2,312 | 16.1 |
| CP/ET (%) | 23.2 | 35.4 | 25.6 | 32.3 | 35.1 | 14.0 | 23.3 | 0.0 | 36.3 | 33.7 | |
| CP/Stim. (%) | 13.5 | 28.7 | 20.8 | 25.7 | 28.9 | 11.3 | 17.9 | 0.0 | 29.4 | 27.1 | |

Mean age of patients with regard to this protocol: 34.9 Jahre

| No GnRHa-Analoga | uFSH | recFSH | hMG | recFSH a. recLH | recFSH a. hMG | Long-Acting recFSH | hrFSH | Other* | No Inform. | Total | Share (%) from total |
|------------------|------|--------|------|-----------------|---------------|--------------------|-------|--------|------------|-------|----------------------|
| Stimulations (n) | 20 | 1,277 | 933 | 1,044 | 358 | 208 | 28 | 6 | 57 | 3,931 | 6.7 |
| Transfers (n) | 16 | 1,000 | 729 | 844 | 282 | 155 | 20 | 3 | 33 | 3,082 | 6.9 |
| Transfer (%) | 80.0 | 78.3 | 78.1 | 80.8 | 78.8 | 74.5 | 71.4 | 50.0 | 57.9 | 78.4 | |
| CP (n) | 3 | 318 | 222 | 230 | 68 | 50 | 7 | 0 | 6 | 904 | 6.3 |
| CP/ET (%) | 18.8 | 31.8 | 30.5 | 27.3 | 24.1 | 32.3 | 35.0 | 0.0 | 18.2 | 29.3 | |
| CP/Stim. (%) | 15.0 | 24.9 | 23.8 | 22.0 | 19.0 | 24.0 | 25.0 | 0.0 | 10.5 | 23.0 | |

Mean age of patients with regard to this protocol: 35.6 Jahre

| GnRHa-Antagonists | uFSH | recFSH | hMG | recFSH a. recLH | recFSH a. hMG | Long-Acting recFSH | hrFSH | Other* | No Inform. | Total | Share (%) from total |
|-------------------|------|--------|-------|-----------------|---------------|--------------------|-------|--------|------------|--------|----------------------|
| Stimulations (n) | 411 | 18,116 | 1,159 | 9,706 | 3,925 | 1,944 | 440 | 1,563 | 1,392 | 38,656 | 65.8 |
| Transfers (n) | 299 | 14,095 | 795 | 7,093 | 2,977 | 1,460 | 308 | 920 | 748 | 28,695 | 64.6 |
| Transfer (%) | 72.7 | 77.8 | 68.6 | 73.1 | 75.8 | 75.1 | 70.0 | 58.9 | 53.7 | 74.2 | |
| CP (n) | 88 | 4,793 | 195 | 2,270 | 975 | 383 | 121 | 175 | 227 | 9,227 | 64.4 |
| CP/ET (%) | 29.4 | 34.0 | 24.5 | 32.0 | 32.8 | 26.2 | 39.3 | 19.0 | 30.3 | 32.2 | |
| CP/Stim. (%) | 21.4 | 26.5 | 16.8 | 23.4 | 24.8 | 19.7 | 27.5 | 11.2 | 16.3 | 23.9 | |

Mean age of patients with regard to this protocol: 35.3 Jahre

Mean age of patients with regard to all protocols:

| | | | | | | | | | |
|------|------|------|------|------|------|------|------|------|------|
| 37.9 | 33.9 | 37.5 | 35.6 | 36.3 | 36.7 | 34.6 | 38.7 | 35.9 | 35.2 |
|------|------|------|------|------|------|------|------|------|------|

In 9,451 cycles, either the protocol or the type of gonadotrophin were not clearly reported. These cycles contain a high proportion of hMG, whereby the number of hMG-stimulations is falsely reported too low. This bug is being analyzed, as well as the conspicuously high number of cycles with GnRH-short-protocol.

*) e.g. u-FSH and hMG, Clomifen/rec-FSH, Clomifen/hMG etc.

Ovarian Hyperstimulation Syndrome (OHSS) as a Function of Stimulation Protocol and Age Cohort 2019

IVF, ICSI, IVF/ICSI – Prospective Data

| | Cycles | % | Oocytes Retrieved | OHSS III (WHO) | OHSS III/Cycles % |
|---------------------------|---------------|--------------|-------------------|----------------|-------------------|
| Short GnRHa | 7,594 | 12.9 | 8.2 | 26 | 0.3 |
| <= 29 Years | 867 | | 11.1 | 2 | 0.2 |
| 30 – 34 Years | 2,365 | | 9.4 | 9 | 0.4 |
| 35 – 39 Years | 3,278 | | 7.3 | 11 | 0.3 |
| >= 40 Years | 1,084 | | 6.4 | 4 | 0.4 |
| Long GnRHa | 8,531 | 14.5 | 9.3 | 29 | 0.3 |
| <= 29 Years | 1,084 | | 11.4 | 3 | 0.3 |
| 30 – 34 Years | 2,811 | | 10.6 | 11 | 0.4 |
| 35 – 39 Years | 3,600 | | 8.4 | 12 | 0.3 |
| >= 40 Years | 1,036 | | 6.5 | 3 | 0.3 |
| No GnRHa-Analoga | 3,931 | 6.7 | 9.3 | 13 | 0.3 |
| <= 29 Years | 405 | | 11.7 | 1 | 0.2 |
| 30 – 34 Years | 1,144 | | 10.3 | 4 | 0.3 |
| 35 – 39 Years | 1,697 | | 8.6 | 6 | 0.4 |
| >= 40 Years | 685 | | 6.3 | 2 | 0.3 |
| GnRHa-Antagonisten | 38,656 | 65.8 | 9.2 | 133 | 0.3 |
| <= 29 Years | 4,762 | | 11.9 | 11 | 0.2 |
| 30 – 34 Years | 12,481 | | 10.7 | 48 | 0.4 |
| 35 – 39 Years | 16,265 | | 8.3 | 55 | 0.3 |
| >= 40 Years | 5,148 | | 5.7 | 19 | 0.4 |
| Total* | 58,712 | 100.0 | 9.1 | 201 | 0.3 |

*) in 9,451 cycles, the protocol could not be reliably determined

Complications as a Function of Ovum Pick-up (OPU) 2019

Prospective Data

| Total OPU's | 62,192 | 100.0% |
|----------------------|------------|-------------|
| No Information | 0 | 0.0% |
| No Complications | 61,671 | 99.2% |
| Complications | 521 | 0.8% |

| Complications | n | % |
|-------------------------|------------|--------------|
| Vaginal Bleeding | 328 | 63.0 |
| Intraabdom. Bleeding | 75 | 14.4 |
| Intestinal Tract Injury | 1 | 0.2 |
| Peritonitis | 24 | 4.6 |
| Hospitalisation | 7 | 1.3 |
| Surgery | 18 | 3.5 |
| Other | 68 | 13.1 |
| Total | 521 | 100.0 |

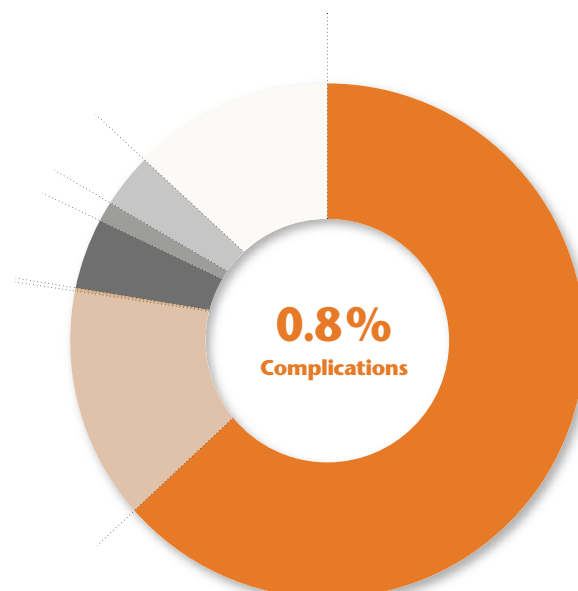

For the second year in a row, the 2006 established network *FertiPROTEKT* e.V. – a consortium of centers from Germany, Austria and Switzerland, that are engaged in fertility preservation in female patients before gonadotoxic therapies – is able to present its yearly registry data within the D-I-R yearbook.

This year, however, the focus is set on the last four years, showing the data from 2016 up to 2019. Since information on ovarian tissue transplantation was scarce in the year 2019, we omit to publish about them this year, since they would not be representative.

Consultations and Interventions within the *FertiPROTEKT* Netzwerk e.V.

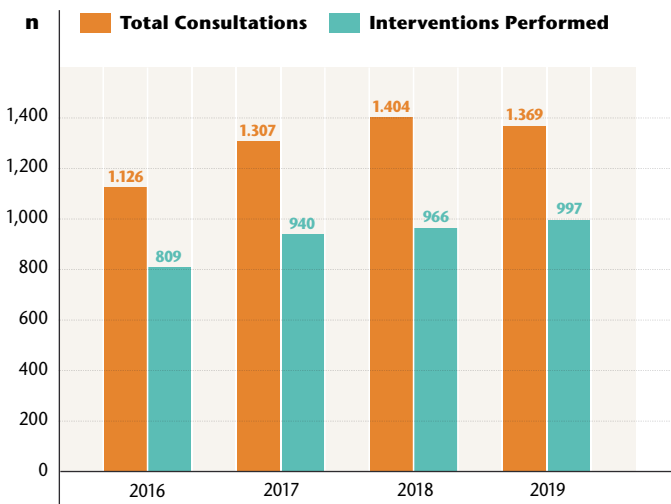

Overall, 2019 we registered less counselling visits than in 2018. However, as more interventions are registered, we assume that the number of counselling visits was still high, just not documented.

Frequency of Different Fertility Protection Methods

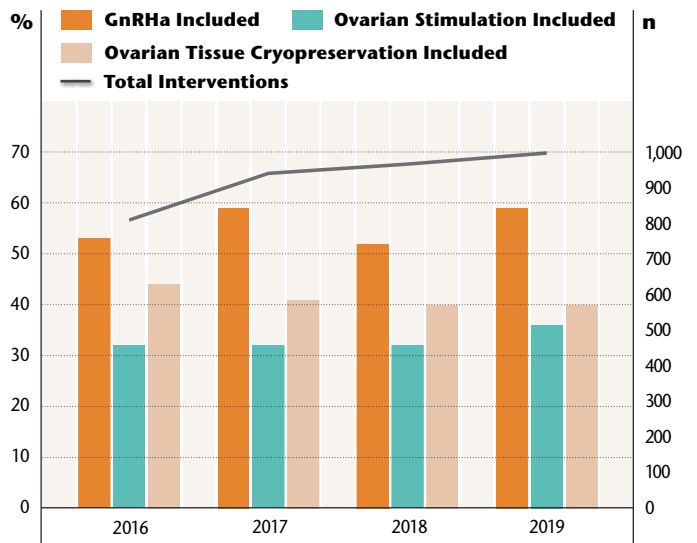

The distribution of the individual treatments remained the same within the last years.

Age Distribution of Consultations within the *FertiPROTEKT* Netzwerk e.V.

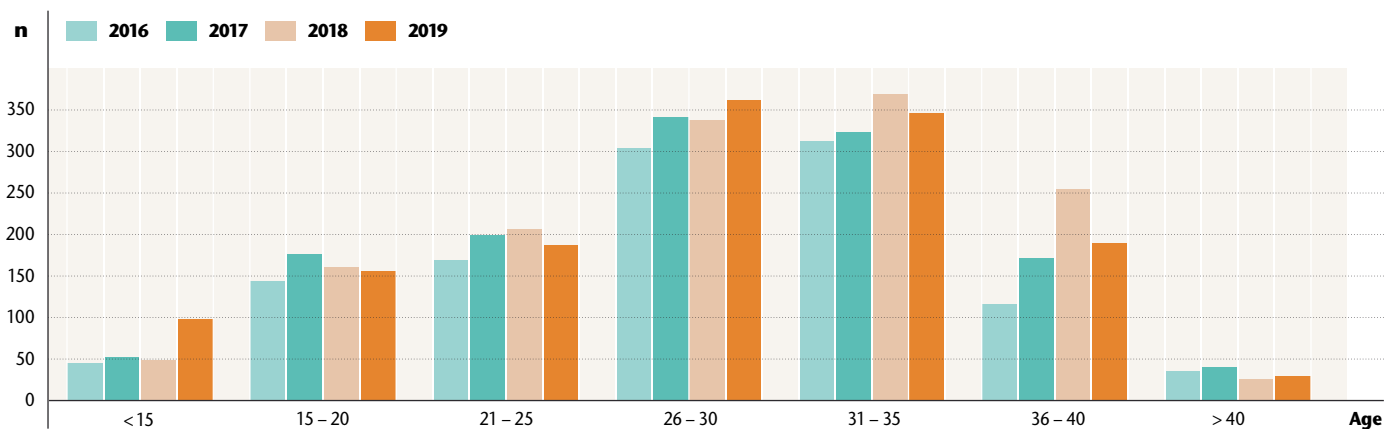

Last year the number of children <15 years of age counselled increased dramatically. This is not due to the activity of a single center, but rather due to counselling in several university

clinics. Furthermore, the reason for the reduced number of patients counselled between 36-40 years remains speculative.

Diagnoses at Consultation

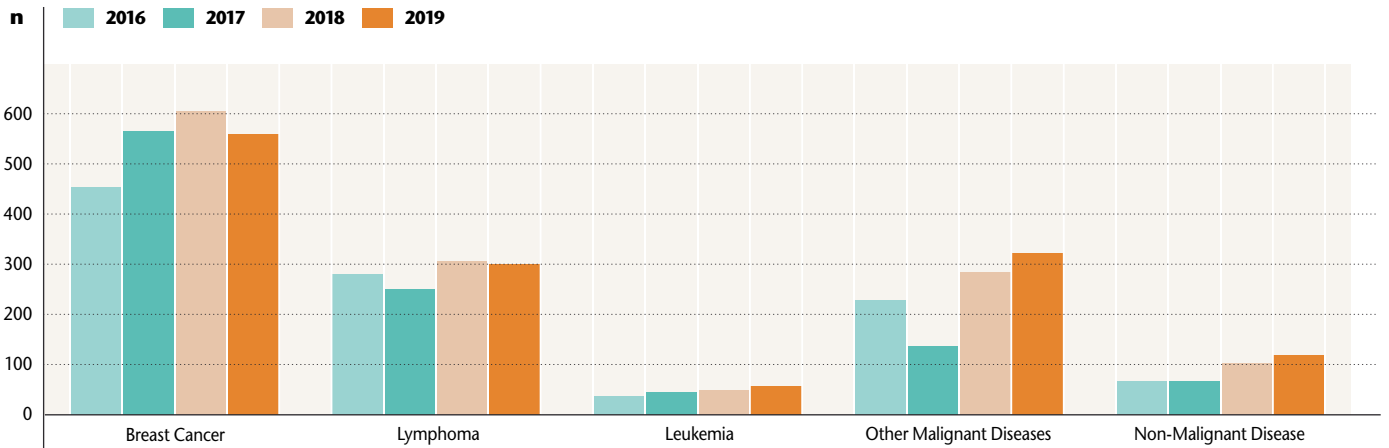

While in former days mainly patients with breast cancer and lymphoma were seen, the incidence of patients with other cancers increased in 2019. We hope that this trend will be kept up, when fertility preservation will be covered by the insurance companies in Germany and Switzerland in the near future.

The ratio of malignant to benign diseases remains stable.

Frequent Diagnosis Groups in Register 2016 – 2019

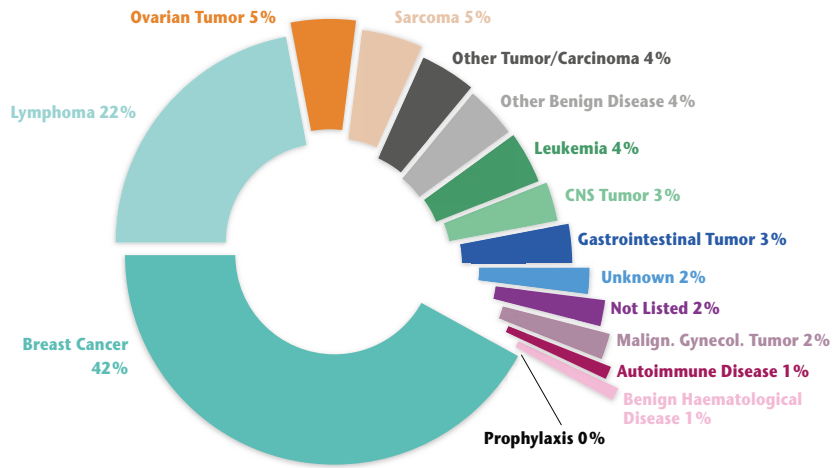

Underlying Disease when Ovarian Stimulation is Performed

Logarithmic Scale

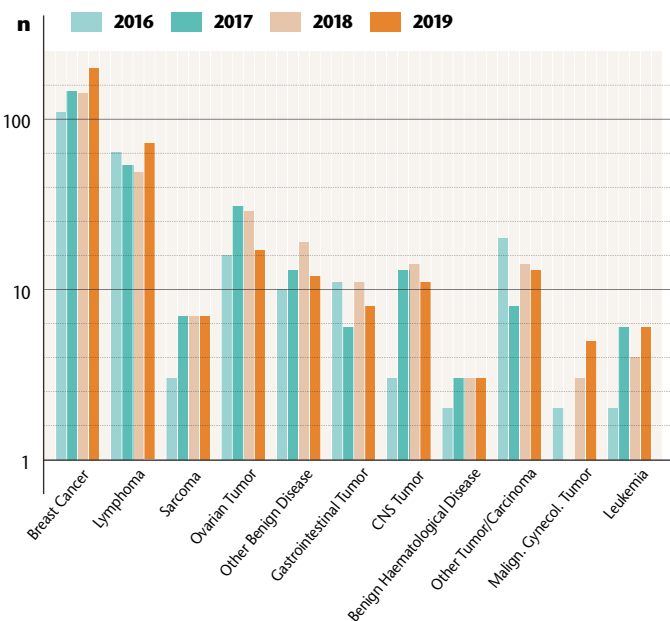

Underlying Disease when Ovarian Tissue Cryopreservation is Performed

Logarithmic Scale

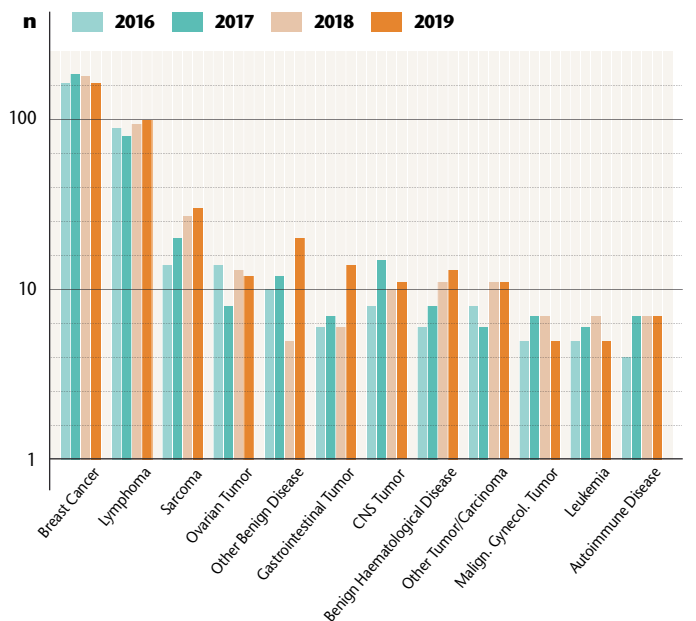

Therapies by Type of Center

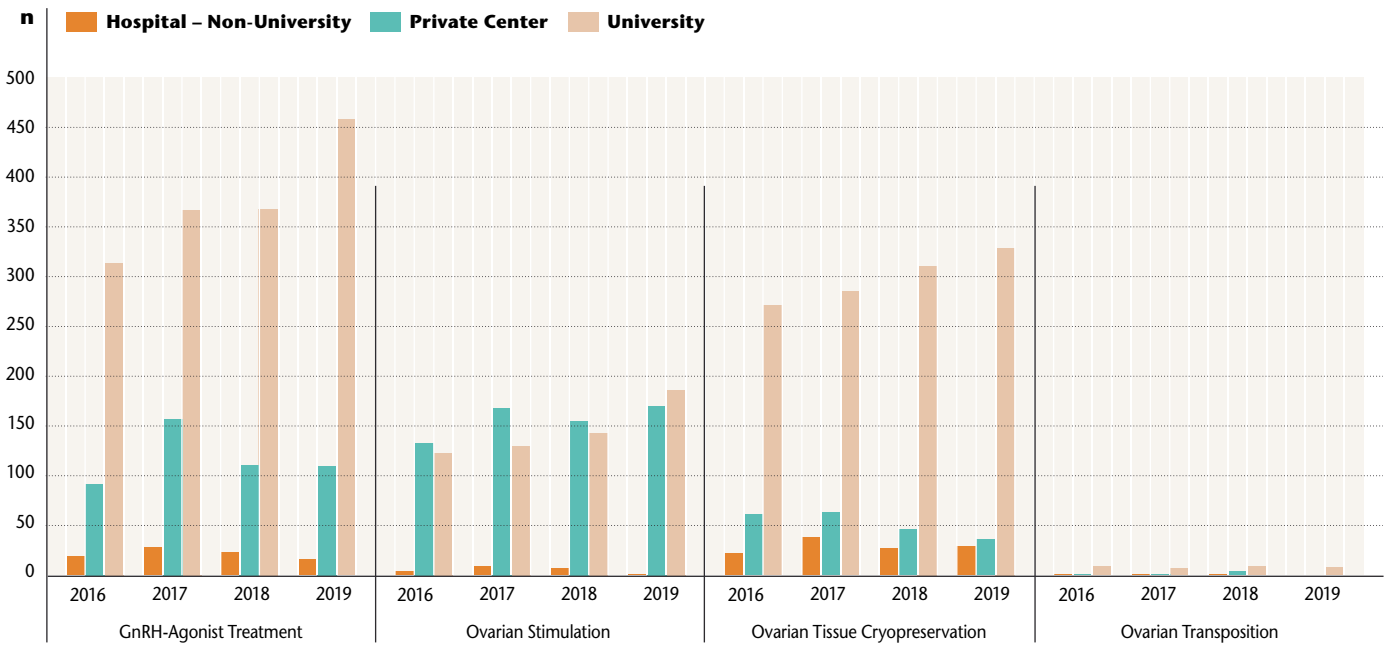

Diagnosis by Type of Center (2016 – 2019)

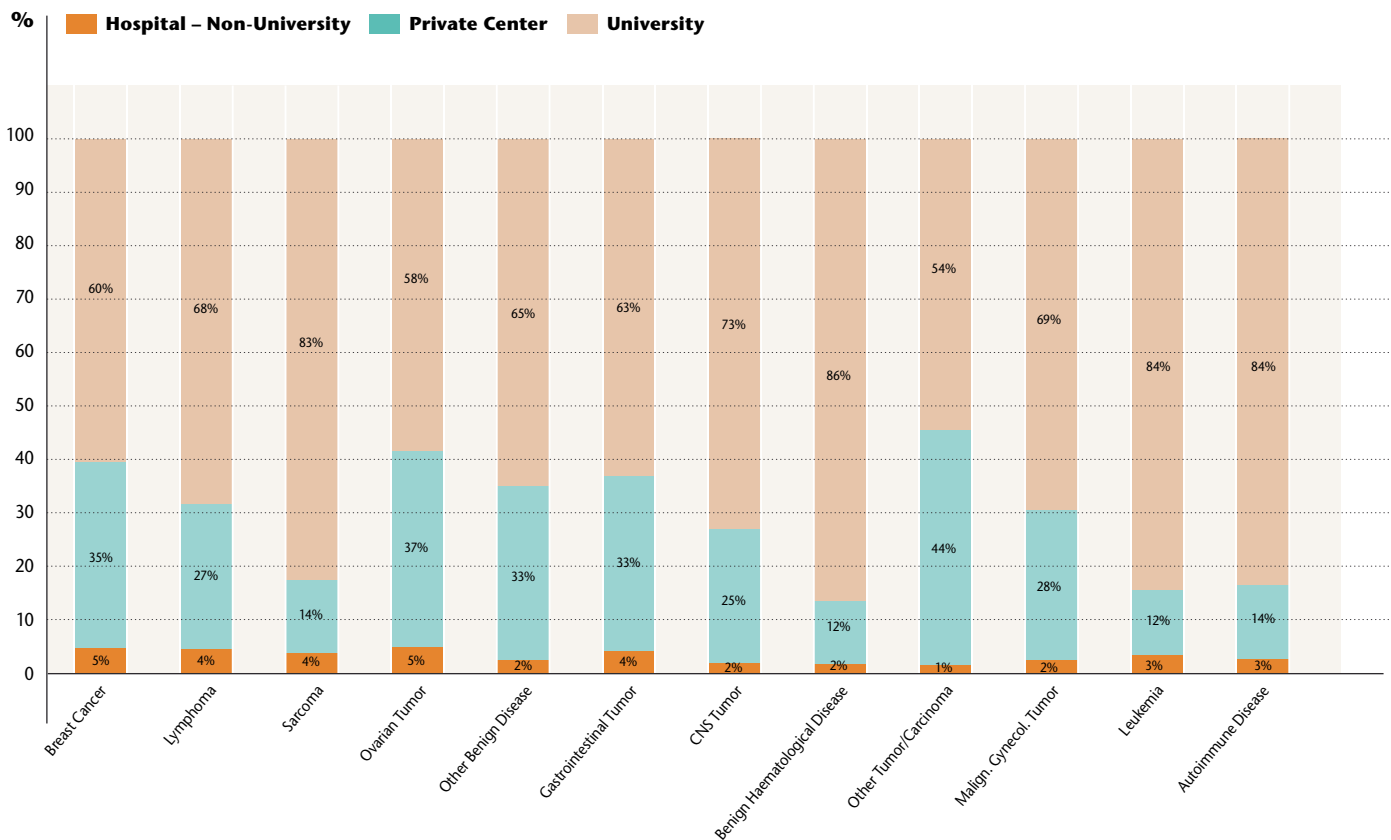

This year an increased number of GnRHs prescriptions can be noted, most likely due to the more recent articles published in favor of their use.

Entry of *FertiPROTEKT* and *FertiPROTEKT-ID* at D-I-R

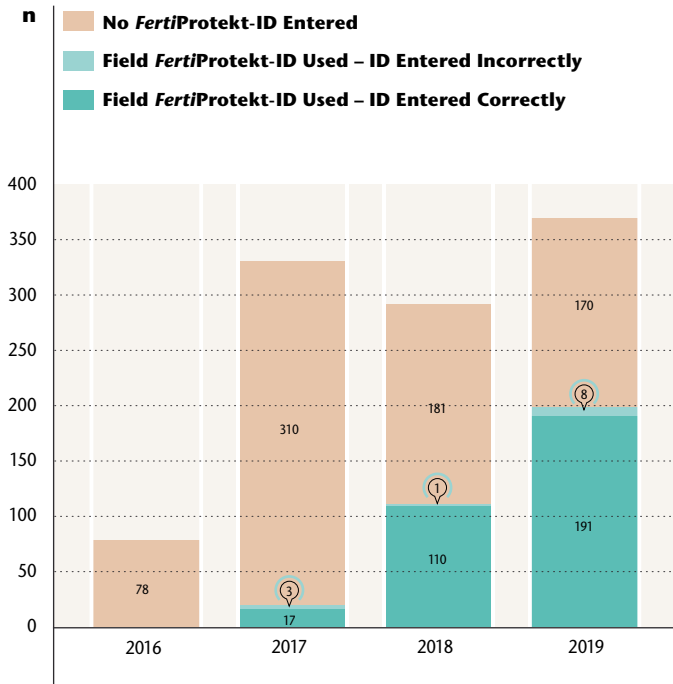

Recorded Fertility Protection Stimulation Cycles 2019

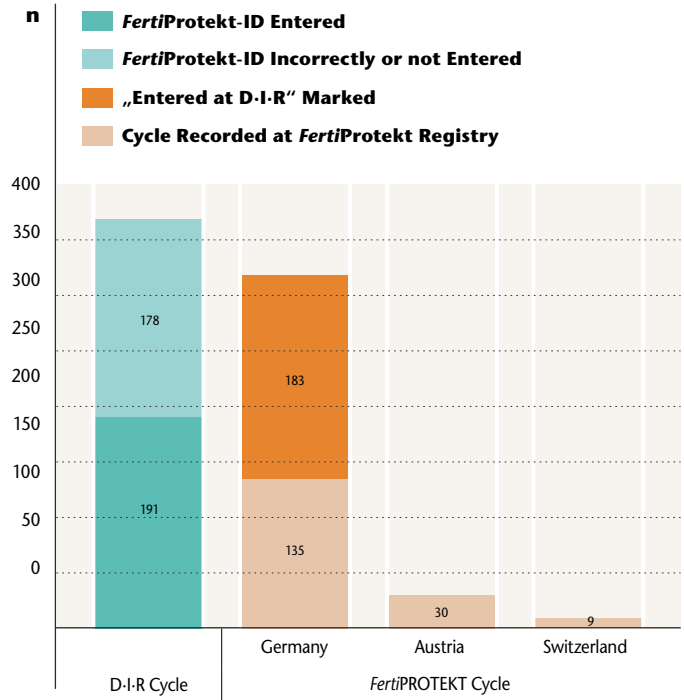

Three centers in Switzerland and six centers in Austria have recorded cycles as members of the *FertiPROTEKT* Netzwerk e.V.

The entry of the *FertiPROTEKT-ID* has picked up in 2019, even before it has become a mandatory field for the documentation of ovarian stimulation cycles, and is expected to increase further in the upcoming years. This allows us to measure the quality of the treatment on one hand and to link the underlying indication of the fertility preservation on the other hand.

It is currently assumed that still not all ovarian stimulations are documented within this registry, as the numbers documented differ between the two registries. Furthermore, only two cycles of cryo-embryo-transfers are noted, which is below our expectations.

Planned Treatment Cycles, Recorded at D-I-R Registry

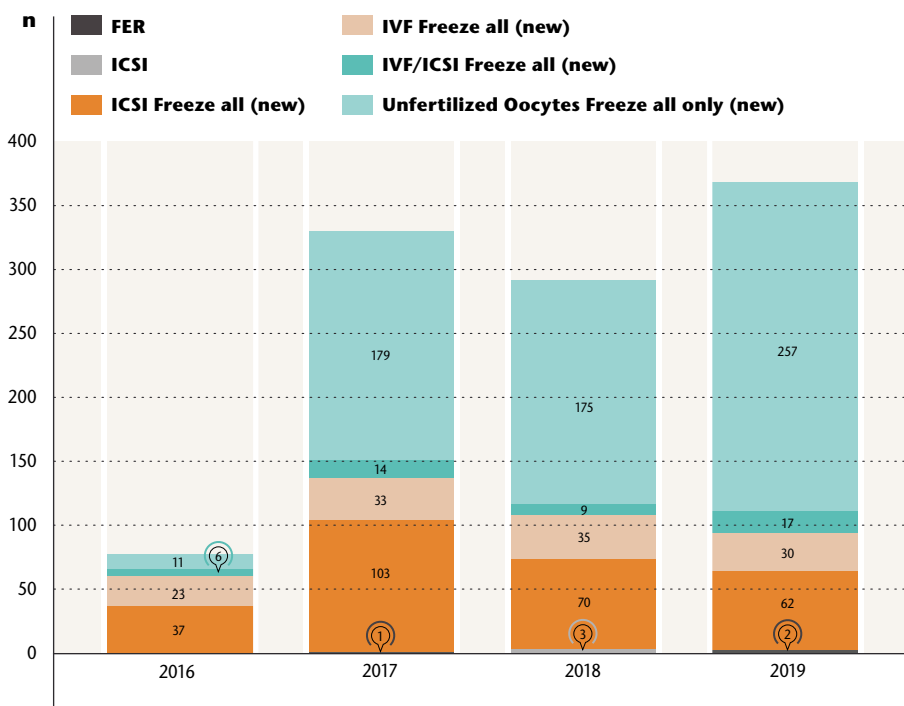

A goal for the upcoming year will be the definition of indications for recording a cycle at the D-I-R registry as well as to simplify the submission and revision of data within the *FertiPROTEKT* registry. In addition, an automated creation of a patient document with a *FertiPROTEKT-ID* is planned, in order to facilitate the communication between the centers regarding one and the same patient.

Therefore, we already integrated the data from the former registries from the years before 2014 into the existing registry. All of them were updated with a *FertiPROTEKT-ID*, allowing to add this number in the D-I-R registry, when a cryo-embryo-transfer is performed nowadays.



Deutsches IVF-Register e.V. (D-I-R)[®]

List of D-I-R Members

Sorted by postal code in ascending order – as at September 2020

If calling from outside Germany, dial +49 and omit 0 in the area code.

Kinderwunschzentrum Dresden

Dr. med. univ. Birgit Leuchten

Dr. med. univ. Birgit Leuchten, Dr. med. Hans-Jürgen Held, FÄ Sophia Müller, FÄ Nuria Simó, Dr. med. Stefanie Reißner, M.Sc. Lisa Baldauf, Dr. rer. nat. Bernd Junkersdorf
Prager Straße 8a
01069 Dresden
T: 0351 5014000, F: 0351 50140028
info@ivf-dresden.de
www.ivf-dresden.de

Gynäkologische Endokrinologie und Reproduktionsmedizin der Universitätsfrauenklinik Dresden

Universitäres Kinderwunschzentrum

Dr. med. Maren Goeckenjan-Festag, Dr. med. Berit Thieme, Ina Trinkaus
Fetscherstraße 74
01307 Dresden
T: 0351 458 3491, F: 0351 458 5351
gyn-ivf@uniklinikum-dresden.de
www.uniklinikumdresden.de/gyn

Kinderwunschzentrum Leipzig-Chemnitz

Standort Leipzig

Dipl. med. Jens-Peter Reiher, Dr. med. Petra Jogschies, Dörte Geistert, Laila Shugair, Dr. med. Beate Decker, Dipl.-Biol. Verona Blumenauer
Goldschmidtstraße 30
04103 Leipzig
T: 0341 141200, F: 0341 1412081
info@ivf-leipzig.de
www.ivf-leipzig.de

Kinderwunschzentrum Praxisklinik City

Leipzig

Standort Leipzig

Dr. med. Astrid Gabert, Dr. med. Katharina Bauer, Dr. med. Isabel Schwandt, FÄ Jana Sonneck, Dr. med. Doreen Marx, Prof. Dr. med. Henry Alexander, Dr. rer. nat. Stefanie Breuer
Petersstraße 1
04109 Leipzig
T: 0341 2158550, F: 0341 21585517
info@ivf-city-leipzig.de
www.praxisklinik-city-leipzig.de

Universitätsklinikum Halle (Saale)

Martin-Luther-Universität Halle-Wittenberg, Zentrum für Reproduktionsmedizin und Andrologie

Univ.-Prof. Dr. med. Hermann M. Behre, OÄ Dr. med. Petra Kaltwaßer, OA PD Dr. med. Gregor Seliger, Dr. rer. nat. Thomas Greither
Ernst-Grube-Straße 40
06120 Halle (Saale)
T: 0345 557 4782, F: 0345 557 4788
ZRA@uk-halle.de
www.kinderwunsch-halle.de

Zentrum für Reproduktionsmedizin

Jena & Erfurt

Gemeinschaftspraxis Dres. Fritzsche

PD Dr. med. habil. Heidi Fritzsche, Dr. med. Andreas Fritzsche, Msc.
Markt 4
07743 Jena
T: 03641 474440, F: 03641 474442
information@kinderwunsch-thueringen.de
www.kinderwunsch-thueringen.de

Klinik und Poliklinik für Frauenheilkunde und Fortpflanzungsmedizin

Universitätsklinikum Jena

Uni-Kinderwunsch- und Hormonzentrum

Univ.-Prof. Dr. med. Ingo B. Runnebaum, Dr. rer. nat. Ines Hoppe, PD Dr. Alexander Freis, Dr. med. Gabriele Pretzsch, Abdunaser Shtian, Dr. Amani Cornelius
Am Klinikum 1
07747 Jena
T: 03641 9329 116, F: 03641 9329 129
kinderwunsch@med.uni-jena.de
www.uniklinikum-jena.de/frauenheilkunde/
KinderwunschHormonzentrum.html

Kinderwunschzentrum Leipzig-Chemnitz

Standort Chemnitz

Dipl. med. Jens-Peter Reiher, Dr. med. Petra Jogschies, Dörte Geistert, Laila Shugair, Dr. med. Beate Decker
Jakobikirchplatz 4
09111 Chemnitz
T: 0371 5034980, F: 0371 50349881
info@ivf-chemnitz.de
www.ivf-chemnitz.de

Kinderwunschzentrum Praxisklinik City

Leipzig

Standort Chemnitz

Dr. med. Astrid Gabert, Dr. med. Katharina Bauer, Dr. med. Isabel Schwandt, FÄ Jana Sonneck, Dr. med. Doreen Marx, Dr. rer. nat. Stefanie Breuer
Flemmingstraße 2a
09116 Chemnitz
T: 0371 4331300, F: 0371 43313017
info@kinderwunschzentrum-chemnitz.de
www.kinderwunschzentrum-chemnitz.de

Kinderwunschzentrum am Potsdamer Platz

Dr. med. Hanadi Awwadeh, Dr. med. Anja Mutz
Leipziger Platz 7
10117 Berlin
T: 030 20089500, F: 030 20089509
info@kinderwunsch-potsdamerplatz.de
www.kinderwunsch-potsdamerplatz.de

MVZ Kinderwunschteam Berlin GmbH

Dr. med. Gülden Halis, Dr. med. Kathrin Wohlfahrt, Dr. med. Sophie von Welsler, Dr. med. Elisabeth Weise, Dipl.-Biol. Elöd Jäger
Friedrichstraße 79
10117 Berlin
T: 030 2065805 0, F: 030 2065805 20
info@kinderwunschteam.berlin
www.kinderwunschteam.berlin

Praxis für Fertilität

Gynäkologische Endokrinologie und Reproduktionsmedizin

Dr. med. David J. Peet, Dr. med. Wibke Wilkening, Constanze Glaser, Dr. med. Annette Nickel, Dr. med. Rolf Metzger
Friedrichstraße 150
10117 Berlin
T: 030 26302310 60, F: 030 26302310 19
info@fertilitaet.de
www.fertilitaet.de

MVZ Vivaneo Praxisklinik Sydow Berlin GmbH

Dr. med. Peter Sydow, Dr. med. Carmen Sydow, Dr. med. Ulrike Bergmann-Hensel, Dr. med. Birgit Bestvater, Dr. med. Susann Kreuz, Dr. med. Dagmar Geiß
Kronenstraße 55-58
10117 Berlin
T: 030 2062672 0, F: 030 2062672 18
info@vivaneo-berlin.de
www.vivaneo-ivf.com/de/
kinderwunschzentrum-sydow-berlin/

Wunschkind Berlin

Dr. med. Björn Horstkamp, PD Dr. med. Bernd Krause, Dr. med. Petra Rudolph, Dr. med. Katja Schwenn, Dr. med. vet. Sophia Herzfeld, Dipl.-Biol. Werner Hoppenstedt
Uhlandstraße 20-25
10623 Berlin
T: 030 880349056, F: 030 880349035
info@wunschkind-berlin.de
www.wunschkind-berlin.de

Ceres – Kinderwunschzentrum Dr. Hannen und Dr. Stoll

Dr. med. Reinhard Hannen, Dr. med. Christian Friedrich Stoll
Landgrafenstraße 14
10787 Berlin
T: 030 2639830, F: 030 26398399
info@kinderwunschzentrum.de
www.kinderwunschzentrum.de

Kinderwunschzentrum an der Gedächtniskirche

Dr. med. Matthias Bloechle, Dr. med. Silke Marr, Astrid Kim
Rankestraße 34
10789 Berlin
T: 030 2190920, F: 030 21909299
info@kinderwunsch-berlin.de
www.kinderwunsch-berlin.de

Kinderwunschzentrum am Innsbrucker Platz Berlin

Babette Remberg, Dr. med. Susanne Tewordt-
Thyselius, Dr. med. Jutta Sidor, Dr. rer. nat.
Thomas Jeziorowski
Hauptstraße 65
12159 Berlin
T: 030 85757930, F: 030 85757935
praxis@kinderwunschpraxis-berlin.de
www.kinderwunschpraxis-berlin.de

**Kinderwunschzentrum Dres. Hoffmann
Praxis-Klinik Dres. Hoffmann**

Dr. med. Swetlana Hoffmann, Dr. med. Ivan
Hoffmann, Dr. Vladimir Fait, M. Sc.
Bölschestraße 62
12587 Berlin
T: 030 84599450
info@praxisklinik-dres-hoffmann.de
www.praxisklinik-dres-hoffmann.de

**MVZ für Gynäkologie Helle-Mitte
Zentrum für Kinderwunschtherapie Berlin
Helle-Mitte**

Dr. med. Muna Zaghloul-Abu Dakah, Dr. med.
Gothild Matheus
Stendaler Straße 24
12627 Berlin
T: 030 9927790, F: 030 99277922
info@berliner-kinderwunsch.de
www.berliner-kinderwunsch.de

MVZ Fertility Center Berlin GbR

Auf dem Gelände der DRK Kliniken Westend
Dr. med. Andreas Tandler-Schneider, Dr. med.
Gabriele Stief, Dr. med. Anette Siemann, Prof.
Dr. med. Heribert Kantenich, Isabelle von Plauen,
Dr. med. Manja Krause, Dr. med. Anna Julka
Weblus, Sabine Jansen, Dr. rer. nat. Claus
Sibold, Dipl.-Biopharmak. Jacqueline Ulrich,
Dr. rer. nat. Ulrike Montag, Dipl. Ing. Bio.
Annett Ullm
Spandauer Damm 130
14050 Berlin
T: 030 233208110, F: 030 233208119
info@fertilitycenterberlin.de
www.fertilitycenterberlin.de

Kinderwunscharzte Berlin GbR

**Zentrum für Kinderwunschbehandlung und
Fertilitätsprotektion**

Dr. med. Andreas Jantke, Dr. med. Anna Stegel-
mann, Frau Bettina Jantke, Dr. rer. nat. Yves
Charron, Dipl.-Biol. Nicole Klauke
Clayallee 225a
14195 Berlin
T: 030 814576565, F: 030 814576566
info@kinderwunschaerzte-berlin.de
www.kinderwunschaerzte-berlin.de

Kinderwunschzentrum Potsdam

Dr. med. Kay-Thomas Moeller, Dr. med.
Kathleen Linca, Dr. med. Anja Bretschneider-
Schwarz, Dr. Manzoor Nowshari
Babelsberger Straße 8
14473 Potsdam
T: 0331 23189292, F: 0331 23189293
info@kinderwunsch-potsdam.de
www.kinderwunschzentrum-potsdam.de

**Praxis für Fertilität
MVZ GmbH**

PD Dr. med. Heiner Müller, Annette Busecke,
Anja Bossow, Dr. med. Anne Koenen
Südring 81
18059 Rostock
T: 0381 44012030, F: 0381 44012031
info@ivf-rostock.de
www.ivf-rostock.de

**Medizinisches Versorgungszentrum
Fertility Center Hamburg GmbH**

Dr. med. (IL) Robert Fischer, Dr. med. Kay
Christian Löbbecke, Dr. med. Heike Boppert,
Thomas Meyer, Prof. Dr. med. Wolfgang
Schulze
Speersort 4
20095 Hamburg
T: 040 30804400, F: 040 30804900
fch-service@amedes-group.com
www.fertility-center-hh.de

amedes experts

**Facharzt-Zentrum für Kinderwunsch, Präna-
tale Medizin, Endokrinologie und Osteologie
Hamburg**

Prof. Dr. med. Frank Nawroth, Prof. Dr. med.
Barbara Sonntag, Dr. med. Sara Comploj, Dr.
med. Astrid Dangel, Prof. Dr. med. Christoph
Dorn, PD Dr. med. Michael Graf, Dr. med.
Cathrin Grave, Dr. med. Ute Hugo, Dr. med.
Tatjana Lindig, Dr. med. Imke Mebes, Dr. med.
Raquel Pozo-Ugarte, PD Dr. med. Sabine
Segerer, Dr. rer. nat. Beatrice Maxrath
Mönckebergstraße 10 (Barkhofpassage)
20095 Hamburg
T: 0800 5891688, F: 040 380708310
kinderwunsch-hamburg@amedes-group.com
www.amedes-experts-hamburg.de

Kinderwunsch Valentinshof

Dr. med. Anja Dawson, Dr. med. Liza Koch-
Pinter, PD Dr. med. Ulrich A. Knuth
Caffamacherreihe 8
20355 Hamburg
T: 040 709751 10, F: 040 709751 39
empfang@kinderwunsch-valentinshof.de
www.kinderwunsch-valentinshof.de

Kinderwunsch Hamburg Mitte

Prof. Dr. (Univ. Bs. As.) Miguel Hinrichsen,
Dr. med. Anja Dawson, Dr. med. Nuray Aytekin
Caffamacherreihe 8
20355 Hamburg
T: 040 6963244 60, F: 040 6963244 79
empfang@kinderwunsch-hh-mitte.de
www.kinderwunsch-hh-mitte.de

**Kinderwunschzentrum Altonaer Straße
(MVZ) im Gynaecologicum Hamburg (GbR)**

Dr. med. Annick Horn, Dr. med. Tim Cordes,
Prof. Dr. med. Markus S. Kupka
Altonaer Straße 59
20357 Hamburg
T: 040 306836 0, F: 040 306836 69
info@ivf-hamburg.de
www.ivf-hamburg.de

KinderwunschZentrum HAFENCITY Hamburg

Dr. med. Ekbert Göhmann, Dr. med. Thomas
Krämer
Sumatrakontor, Überseeallee 1
20457 Hamburg
T: 040 30088 100, F: 040 30088 1010
kontakt@kinderwunsch-hafency.de
www.kinderwunsch-hafency.de

Kinderwunsch Praxisklinik Fleetinsel Hamburg

Dr. univ. Ist. Semsettin E. Koçak, Dr. med. Peter
List, Dr. rer. nat. Uwe Weidner
Admiralitätstraße 4
20459 Hamburg
T: 040 38605550, F: 040 38605551
info@kinderwunschfleetinsel.de
www.kinderwunschfleetinsel.de

**Praxis für Kinderwunsch & Hormone –
Hamburger Straße**

Dr. med. Urte Reinhardt, Dr. med. Tina Oster-
holz-Zaleski, Jennifer Hajek MSc.
Klinikweg 23
22081 Hamburg
T: 040 6000 379 0, F: 040 6000 379 29
welcome@ivf-hh.de
www.ivf-hh.de

**Universitäres Kinderwunschzentrum Lübeck
und Manhagen**

**Zentrum für Gynäkologische Endokrinologie
und Reproduktionsmedizin am Universitäts-
klinikum Schleswig-Holstein, Universitäre
Kinderwunschzentren GmbH**

Prof. Dr. med. Georg Griesinger, M. Sc., PD Dr.
med. Askan Schultze-Mosgau, Dr. med. Marion
Depenbusch
Ratzeburger Allee 111-125
23562 Lübeck
T: 0451 505778 10, F: 0451 505778 299
ParkKlinik Manhagen, Zufahrt: Hansdorfer
Straße 9
22927 Großhansdorf
T: 04102 777 686 0, F: 04102 777 686 309
kinderwunsch@uksh.de
www.uksh.de/Kinderwunsch_Luebeck/

Kinderwunsch Holstein

Dr. med. Peter Kunstmann, Dr. biol. hom. Claas
Mehnert
Lübecker Straße 68
23611 Bad Schwartau
T: 0451 498955 22, F: 0451 498955 25
info@ivf-badschwartau.de
www.ivf-badschwartau.de

**fertilitycenter Schleswig-Holstein
fertilitycenterkiel / fertilitycenterflensburg**

Dr. med. Martin Völckers, Dr. med. Nevin Inan,
Dr. med. Antonia Weners
Prüner Gang 15
24103 Kiel
T: 0431 97413 33, F: 0431 97413 89
Bahnhofstraße 23c
24937 Flensburg
T: 0461 50506 20, F: 0461 50506 22
info@fertilitycenter.de
www.fertilitycenter.de

Universitäres Kinderwunschzentrum Kiel

PD Dr. med. Sören von Otte, Prof. Dr. med. Liselotte Mettler, Dr. med. Wiebke Junkers, Dr. med. Veronika Günther
Arnold-Heller-Straße 3, Haus C
24105 Kiel
T: 0431 500 922 20, F: 0431 500 922 24
kinderwunsch-kiel@uksh.de
www.uksh.de/Kinderwunsch_Kiel/

KinderwunschKiel

Dr. med. Angela Carstensen, Dr. med. Kirsten Schem, Dr. sc. agr. Raphael Schütt
Im Brauereiviertel 5
24118 Kiel
T: 0431 553433, F: 0431 5192745
info@kinderwunschkiel.de
www.kinderwunschkiel.de

MVZ Team Kinderwunsch Oldenburg

Dr. med. Saif Jibril und Kollegen
Leo-Trepp-Straße 5
26121 Oldenburg
T: 0441 2489091, F: 0441 2489088
info@teamkinderwunsch.de
www.teamkinderwunsch.de

Tagesklinik Oldenburg

Dr. med. Jörg Hennefründ, Dr. Firas Alhalabieh
Achternstraße 21
26122 Oldenburg
T: 0441 922700, F: 0441 9227028
info@tagesklinik-oldenburg.de
www.tagesklinik-oldenburg.de

Kinderwunschzentrum Ostfriesland

Dr. med. Grita Hasselbach, Dr. med. Alice Rachidi, Dr. rer. nat. Isabell Motsch
Hafenstraße 6d
26789 Leer (Ostfriesland)
T: 0491 454250, F: 0491 4542510
info@kinderwunschleer.de
www.kinderwunschostfriesland.de

Kinderwunsch Bremen

Dr. med. Christoph Grewe, Tanja Finger, Sennur Erikili-Koc
Emmastraße 220
28213 Bremen
T: 0421 224910, F: 0421 2249122
info@kinderwunschbremen.de
www.kinderwunschbremen.de

Bremer Zentrum für Fortpflanzungsmedizin (BZF)

Dr. med. Olaf Drost, Prof. Dr. med. Ernst Heinrich Schmidt, Dr. sc. hum. Martin Pinteric
Gröpelinger Heerstraße 406-408
28239 Bremen
T: 0421 61021212, F: 0421 61021213
info@icsi.de
www.icsi.de

Team Kinderwunsch Hannover

Dr. med. Nabil Saymé, Dipl.-Biol. T. Krebs
Aegidientorplatz 2b
30159 Hannover
T: 0511 450 34410, F: 0511 450 34419
info@team-kinderwunschhannover.de
www.team-kinderwunsch-hannover.de

**Medizinische Hochschule Hannover (MHH)
Klinik für Frauenheilkunde und Geburtshilfe,
Abteilung Reproduktionsmedizin und gynäkologische Endokrinologie**

PD Dr. med. Cordula Schippert, Prof. Dr. med. Frauke von Versen-Höyneck, Dr. med. Guillermo-José Garcia-Rocha, Dr. med. Janina Bartels, Dr. rer. nat. Dagmar Töpfer
Carl-Neuberg-Straße 1, Gebäude K11, Ebene SO
30625 Hannover
T: 0511 5326099, F: 0511 5326088
Frauenklinik-Kinderwunsch@mh-hannover.de, Schippert.Cordula@mh-hannover.de
www.mh-hannover.de/kinderwunsch.html

Kinderwunschzentrum Langenhagen & Wolfsburg MVZ

Dr. med. Thilo Schill, Dr. med. Martina Mueseler-Albers, Dr. med. Natascha Peper, Dr. med. Christina Nardmann, Herr Christian Bell, Dr. med. Kristin Remke, Dr. med. Mareike Albers
Ostpassage 9
30853 Langenhagen
T: 0511 972300, F: 0511 9723018
praxis@kinderwunsch-langenhagen.de
www.kinderwunsch-langenhagen.de

Zentrum für Reproduktionsmedizin & Humangenetik MVZ

Dr. med. Georg Wilke, Dr. med. Jan-Simon Lanowski, Dr. med. Notker Graf, Anja Scheffer, Natalia Kellermann, Dr. med. Gabriele Lanowski, Dr. rer. hum. biol. Susanne Gärtner-Hübsch, Tom Seeling M. Sc., Ksenia Evseeva B. Sc.
Gartenstraße 18-20
31141 Hildesheim
T: 05121 206790, F: 05121 2067911
praxis@kinderwunsch-hildesheim.de
www.kinderwunsch-hildesheim.de

**Deutsche Klinik Bad Münder – Hannover
Zentrum für IVF und Reproduktionsmedizin
MVZ wagnerstibbe für Gynäkologie, Reproduktionsmedizin, Zytologie, Pathologie und Innere Medizin**

Dr. med. Christina Baßler, Dr. med. Elmar Breitbach, Dr. med. Arvind Chandra, Dr. med. Frauke Kramer, Dr. med. Nadine Kundu, Dr. med. Sabine Leßmann, Dr. med. Franziska Wegener, Dr. rer. nat. Uwe Pohler, Frau Iris Krause, Frau Ulrike Hasenjäger
Hannoversche Straße 24
31848 Bad Münder
T: 05042 940 360, F: 05042 940 308
info@kinderwunsch.com
www.kinderwunsch.com

Zentrum für Kinderwunschbehandlung und pränatale Medizin GMP

Dr. med. Michael Dumschat, Dr. med. Ralf Menkhau, Dr. med. Stefanie Strunk, Dr. rer. nat. Petra Klusmann
Simeonsplatz 17
32423 Minden
T: 0571 972600, F: 0571 9726099
info@kinderwunsch-minden.net
www.kinderwunsch.net

Praxisklinik Prof. Volz FROG

Prof. Dr. med. Joachim Volz, PD Dr. med. Stefanie Volz-Köster
Adenauerplatz 7
33602 Bielefeld
T: 0521 9883060, F: 0521 98830622
kinderwunsch@frog.de.com
www.frog.de.com

**Bielefeld Fertility-Center
Zentrum für Reproduktionsmedizin und Gynäkologische Endokrinologie**

Paul A. Ebert, Dr. med. Karl Völklein, Beata Szypajlo, Dr. med. Wiebke Rübberdt, Dr. med. Beate Harms, Dr. Barbara Requadt
Wertherstraße 266-268
33619 Bielefeld
T: 0521 101005, F: 0521 101079
praxis@kinderwunsch-bielefeld.de
www.kinderwunsch-bielefeld.de

MVZ für Reproduktionsmedizin am Klinikum Kassel

Dr. med. Marc Janos Willi, Dr. med. Oswald Schmidt, Prof. Dr. (UBSAs) Miguel J. Hinrichsen
Haus F, Mönchebergstraße 41-43
34125 Kassel
T: 0561 9802980, F: 0561 9802981
info@ivf-kassel.de
www.kinderwunsch-kassel.de

Reproduktionsmedizinisches Kompetenzzentrum Marburg und Gießen

PD Dr. med. Volker Ziller, Prof. Dr. med. Uwe Wagner, FA Marcel Schuett
Baldingerstraße
35043 Marburg
T: 06421 5861330, F: 06421 5867070
Klinikstraße 33
35392 Gießen
T: 0641 98545207, F: 0641 98557099
kinderwunsch@med.uni-marburg.de
www.repko-ukgm.de

Kinderwunschzentrum Mittelhessen

Dr. med. Amir Hajimohammad, Berthold Oels
Sportparkstraße 9
35578 Wetzlar
T: 06441 2002020, F: 06441 20020299
info@ivf-mh.de
www.ivf-mh.de

Zentrum für Kinderwunsch und Reproduktionsmedizin gyn-medicum Göttingen

Dr. med. Monica Tobler, PD Dr. med. Andreas Schmutzler, Dr. sc. agr. Manuela Ropeter-Scharfenstein und KollegInnen
Waldweg 5
37073 Göttingen
T: 0551 41337, F: 0551 41722
info@kinderwunsch-praxis-goettingen.de
www.gyn-medicum.de

MVZ Kinderwunschzentrum Göttingen

Dr. med. Rüdiger Moltrecht, Dr. med. Thomas Welcker, Dr. med. Filiz Sakin-Kaindl, Dr. rer. nat. Heike Eckel
Kasseler Landstraße 25a
37081 Göttingen
T: 0551 998880, F: 0551 9988899
info@kinderwunsch-zentrum-goettingen.de
www.kinderwunsch-zentrum-goettingen.de

Kinderwunschzentrum Magdeburg

Dr. med. Evelyn Richter
Ulrichplatz 1
39104 Magdeburg
T: 0391 6624890, F: 0391 66248929
info@kiwumed.de
www.kinderwunschzentrum-magdeburg.de

**Otto-von-Guericke-Universität Magdeburg
Universitätsfrauenklinik, Bereich Reproduktionsmedizin und Gynäkologische Endokrinologie**

Dr. med. Julia Bartley, FÄ Dr. med. Claudia Matthes, Dr. rer. nat. Katja Seidel
Gerhart-Hauptmann-Straße 35
39108 Magdeburg
T: 0391 6717390, F: 0391 6717389
susan.eggens@med.ovgu.de
www.krep.ovgu.de

Kinderwunsch-Kö

Dr. med. Martina Behler, Tanja Emde, Dr. rer. nat. Suna Cukurcam
Königsallee 63-65
40215 Düsseldorf
T: 0211 3113550, F: 0211 31135522
info@kinderwunsch-koe.de
www.kinderwunsch-koe.de

**MVZ VivaNeo Kinderwunschzentrum
Düsseldorf GmbH**

Dr. med. Kathrin Fleischer, Dipl. med. Kersten Marx, Katja Neldner, PD Dr. med. Andrea Schanz, Dr. med. Nilofar Roshandel; Drs. H.V.H. Mous; P.R. Beizermann (Anästhesie), Dr. med. Peter Schröer (Labormedizin), Dr. med. W. Fabry (Labormedizin), Dr. rer. nat. Dipl.-Biol. D. Jussen; Dr. rer. nat. Dipl.-Biol. Sarah Funke
Völklinger Straße 4
40219 Düsseldorf
T: 0211 901970, F: 0211 9019750
service@vivaneo-duesseldorf.de
www.vivaneo-duesseldorf.de

UniKiD

Universitäres interdisziplinäres Kinderwunschzentrum Düsseldorf
Prof. Dr. med. Jan-Steffen Krüssel, Prof. Dr. med. Alexandra Bielfeld, Dr. med. Sylvia Bartnitzky, Dr. med. Inke Bruns, Dr. med. Julia Bugler, Dr. med. Cornelius Döhmen, Dr. med. Philippos Edimiris, Dr. med. Tanja Freund-Schütt, Dr. med. Barbara Mikat-Drozdowski, Chrysostomos Papadopoulos, Dr. rer. nat. Jens Hirchenhain, Dr. rer. nat. Dunja M. Baston-Büst, Dr. rer. nat. Sebastian Büst, Dr. rer. nat. Nele Weber, Dr. rer. nat. Jana Liebenthron
Moorenstraße 5
40225 Düsseldorf
T: 0211 8104060, F: 0211 8116787
info@unikid.de
www.unikid.de

Ki.Nd

Kinderwunschzentrum Niederrhein
Dr. med. Georg M. Döhmen, Dr. med. Thomas Schalk, Dr. med. Frank Bender, Dr. rer. nat. Ezzaldin Alazeh, Melanie Süsmilch
Madriker Str. 6
41069 Mönchengladbach (Nordpark)
T: 02161 496860, F: 02161 4968619
Zweigstelle: Melanchthonstraße 36
47805 Krefeld
T: 02151 150 2310, F: 02151 150 2311
info@ki-nd.de
www.ki-nd.de

**green-ivf
Grevembroicher Endokrinologie- und IVF-Zentrum**

Dr. med. Daniel Fehr, M.Sc., Prof. Dr. med. Christian Gnoth, Dr. med. Nina Bachmann, Dr. med. Mareen ten Busch, Dr. med. Richard Leblanc, Dr. med. Sandra Schott, Dr. med. Elina Schwake, Dr. med. Luisa Steiff, Dr. med. Nadine Sutter, Dr. med. Uta von Westernhagen, Dr. med. Carola Ziegler, Dr. rer. nat. Caroline Merino León, Ilka Haase, M.Sc., Viktoria Zent, M.Sc.
Rheydter Straße 143
41515 Grevembroich
T: 02181 491513, F: 02181 491534
info@green-ivf.de
www.green-ivf.de

Bergisches Kinderwunschzentrum Remscheid

Dr. med. Johannes Luckhaus, Dr. med. Anke Beerotte
Elberfelder Straße 49
42853 Remscheid
T: 02191 791920, F: 02191 7919239
mail@kinderwunsch-remscheid.de
www.kinderwunsch-remscheid.de

**Überörtliche Berufsausübungsgemeinschaft
Kinderwunsch Dortmund, Siegen, Dorsten,
Wuppertal GbR**

Prof. Dr. med. Stefan Dieterle, Dr. med. Andreas Neuer, Prof. Dr. med. Robert Greb, Dr. med. Katharina Möller-Morlang, Dr. med. Thomas von Ostrowski, Dr. med. Saskia Möckel, Petra Wilbrink, Dr. med. Karoline Hohenstein, Dr. med. Bernhard Mohr
Olpe 19
44135 Dortmund
T: 0231 5575450, F: 0231 55754599
Hermelsbacher Weg 41
57072 Siegen
T: 0271 7701810, F: 0271 77018129
Südwall 15
46282 Dorsten
T: 02362 27001, F: 02362 27002
Hofaue 93
42103 Wuppertal
T: 0202 4789930, F: 0202 47899329
info@kinderwunschzentrum.org
www.kinderwunschzentrum.org

**novum – Zentrum für Reproduktionsmedizin
Überörtliche Gemeinschaftspraxis**

Prof. Dr. med. Thomas Katzorke, Dr. med. Susanne Wohlers, Najib N. R. Nassar, Prof. Dr. med. Peter Bielfeld, Dr. med. Nora Holtmann (angest. Ärztin), Dr. med. Ruth Pankoke (angest. Ärztin)
Hauptbetriebsstätte: Akazienallee 8-12
45127 Essen
T: 0201 294290, F: 0201 2942914
Nebenbetriebsstätte: Friedrich-Wilhelm-Straße 71
47051 Duisburg
T: 0203 7139580, F: 0203 71395815
info@ivfzentrum.de
www.ivfzentrum.de

REProVita

Kinderwunschzentrum Recklinghausen
Dr. med. Cordula Pitone, Dr. med. Agnieszka Wendt
Hertener Straße 29
45657 Recklinghausen
T: 02361 904188 0, F: 02361 904188 41
info@reprovita.de
www.reprovita.de

**Kinderwunschpraxis Gelsenkirchen
Wissenschaftspark Pav. 8, 1.OG**

Dr. med. Ute Czeromin, Dr. med. Ina Walter-Göbel
Munscheidstraße 14
45886 Gelsenkirchen
T: 0209 167 1470, F: 0209 167 1471
info@kinderwunsch-gelsenkirchen.de
www.kinderwunsch-gelsenkirchen.de

**Kinderwunschpraxis an der Promenade
GMP Mempel & Stratmann**

Dr. med. Andrea Mempel, Susanne Stratmann, Dr. rer. nat. Melanie Rickert-Föhring
Von-Vincke-Straße 14
48143 Münster
T: 0251 414312 0, F: 0251 414312 20
willkommen@kinderwunsch-promenade.de
www.kinderwunsch-promenade.de

**MVZ Kinderwunsch- und Hormonzentrum
Münster GmbH**

Kinderwunschzentrum Münster
Dr. med. Caroline Niehoff, Prof. Dr. med. Axel Kamischke
Hötteweg 5-7
48143 Münster
T: 0251 482670, F: 0251 4826777
info@ivf-muenster.de
www.ivf-muenster.de

**UKM Kinderwunschzentrum
Universitätsklinikum Münster**

Prof. Dr. med. Hermann M. Behre, Prof. Dr. med. Sabine Kliesch, Tanja Sperlbaum, PD Dr. rer. nat. Verena Nordhoff
Albert-Schweitzer-Campus 1, Gebäude D 11
48149 Münster
T: 0251 8358280, F: 0251 8348267
info-kinderwunsch@ukmuenster.de
www.ukm-kinderwunschzentrum.de

Zentrum für Kinderwunschbehandlung**Osnabrück / Nordhorn**

Irene Coordes, Dr. med. Manfred Schneider
 Rheiner Landstraße 93-95
 49078 Osnabrück
 Ab 01.12.2020:
 Friedrich-Janssen-Straße 1
 49076 Osnabrück
 T: 0541 404500, F: 0541 4045040
 Osnabrücker Straße 1
 48529 Nordhorn
 info@kinderwunsch123.de
 www.kinderwunsch123.de

GMP Frauenheilkunde und Reproduktionsmedizin

Dr. med. Dieter Struller, Dr. med. Christof Etien
 Graf-Salm-Straße 10
 50181 Bedburg
 T: 02272 7778, F: 02272 7773
 info@kinderwunsch-erft.de
 www.kinderwunsch-erft.de

MVZ PAN Institut GmbH**Interdisziplinäres Kinderwunschzentrum**

Dr. med. Stefan Palm, Dr. med. Mirko Dannhof,
 Dr. med. Irene Pütz, PD Dr. med. Dolores Foth,
 Dr. med. Julia Holtschmidt, Dr. med. Bartłomiej
 Berger, Dr. rer. nat. Bastian Schäferhoff, Dipl.
 biol. Manuel Kernbach, Dr. med. Dipl. bio.
 Martina Kreiß, Dr. med. Susanne Stemmler,
 Dr. med. Norbert Schöngen, Dr. med. Georg
 Mansmann, PD Dr. med. Torsten Schmidt, Dr.
 med. Diana Delle (MIC II), Dipl.-Psych. Andrea
 Langness, Dipl.-Psych. (NL) Johanna Morris,
 Prof. Dr. med. Martina Breidenbach
 Zeppelinstraße 1 (Neumarkt Galerie)
 50667 Köln
 T: 0221 2776200, F: 0221 2776201
 repro@pan-klinik.de
 www.mvz-pan-institut.de

**Klinik und Poliklinik für Frauenheilkunde und Geburtshilfe der Universität zu Köln
Gynäkologische Endokrinologie und Reproduktionsmedizin**

Prof. Dr. med. Gohar Rahimi, Dr. med. Ramona
 Das, Dr. rer. nat. Evgenia Isachenko, Dr. rer.
 nat. Vladimir Isachenko
 Kerpener Straße 34
 50931 Köln
 T: 0221 478 87550, F: 0221 478 86201
 kinderwunsch-info@uk-koeln.de
 frauenklinik.uk-koeln.de/schwerpunkte/
 kinderwunsch/

**MVZ amedes für IVF- und Pränatalmedizin
in Köln GmbH**

Dr. med. Markus Merzenich, Dr. Birgit
 Krusenotto, Eva Schwahn
 Schönhauser Straße 3
 50968 Köln
 T: 0221 3403070, F: 0221 34030777
 info@kinderwunschzentrum-koeln.de
 www.kinderwunschzentrum-koeln.de

Kinderwunschzentrum Aachen

Dr. med. Bilge Kwiatkowski, Dr. med. Klaus
 Grunwald
 Kasernenstraße 25
 52064 Aachen
 T: 0241 99774140, F: 0241 99774144
 kinderwunschzentrum@t-online.de
 www.kinderwunsch-aachen.de

**Klinik für Gynäkologische Endokrinologie
und Reproduktionsmedizin****Uniklinik - RWTH Aachen**

Prof. Dr. med. Joseph Neulen, Dr. rer. nat. Ute
 Weißenborn
 Pauwelsstraße 30
 52074 Aachen
 T: 0241 8088953, F: 0241 8082517
 uweissenborn@ukaachen.de
 www.ukaachen.de

**Kinderwunschzentrum Heinsberger Höfe GbR
Medizinische Kooperationsgemeinschaft**

Drs. Willem-Jan S. S. Cuypers, Drs. Nerissa B. E.
 Cuypers, Dr. rer. nat. Ralf Böhm
 Hochstraße 154
 52525 Heinsberg
 T: 02452 9966 900, F: 02452 9966 910
 info@cuypers-cuypers.com
 www.cuypers-cuypers.com

Universitätsklinikum Bonn**Gynäkologische Endokrinologie und
Reproduktionsmedizin**

Prof. Dr. med. Nicole Sängler, Dr. (univ Aleppo)
 Fadi Bakjaji, Dr. med. Angela Meiser, Dr. med.
 Carolin Ramelow, Dr. med. Julia John, Dr. Lena
 Reichenbach, Dr. rer. nat. Andreas Schallmoser,
 Cara Färber
 Venusberg-Campus 1
 53127 Bonn
 T: 0228 287 15779, F: 0228 28715795
 www.kinderwunsch-uni-bonn.de

**MVZ für Frauenheilkunde und IvF-Medizin
Bonn GbR**

Prof. Dr. med. Katrin van der Ven, Dr. med.
 Marietta Kühn, Dr. med. Martina Gördes,
 Dr. med. Simone Sauter, Dipl.-Biol. Claudia
 Grewenig
 Godesberger Allee 64
 53175 Bonn
 T: 0228 9090440, F: 0228 90904411
 info@praxis-godesberger-allee.de
 www.praxis-godesberger-allee.de

kiwup®**Kinderwunschpraxis in Bonn**

Dr. med. Julia Ittstein, PD Dr. Dr. med. Gernot
 Paul Prietl, Dr. med. Monika Prietl, Dr. med.
 Peter Heuschen
 Theaterplatz 18
 53177 Bonn
 T: 0228 3503910, F: 0228 364892
 info@kiwup.de
 www.kiwup.de

Kinderwunschzentrum Bonner Bogen

Dr. med. Ulrike Bohlen, Dr. med. Eva-Maria
 Boogen, Dr. med. vet. Maria Köster
 Joseph-Schumpeter-Allee 1
 53227 Bonn
 T: 0228 3388200, F: 0228 33882099
 info@kinderwunschzentrum-bonnerbogen.de
 www.kinderwunschzentrum-bonnerbogen.de

Kinderwunsch Praxisklinik Trier**Wissenschaftspark (WIP)**

Dr. med. Mohsen Satari, Prof. Dr. med. Jürgen
 P. Hanker
 Max-Planck-Straße 15
 54296 Trier
 T: 0651 979060, F: 0651 9790620
 info@kinderwunsch-trier.de
 www.kinderwunsch-trier.de

Kinderwunsch Zentrum Mainz

Dr. med. Robert Emig, Dr. med. Christine
 Molitor, Prof. Dr. med. Thomas Steck, Dr. med.
 Marie-Theres Swayze
 Rheinstraße 4
 55116 Mainz
 T: 06131 603020, F: 06131 6030210
 info@kinderwunschzentrum-mainz.de
 www.kinderwunschzentrum-mainz.de

**Kinderwunschzentrum der Universitäts-
medizin Mainz**

Dr. med. Ruth Gomez, PD Dr. med. Christine
 Skala, Prof. Dr. med. Annette Hasenburg
 Langenbeckstraße 1
 55131 Mainz
 T: 06131 172764, F: 06131 173415
 kinderwunsch@unimedizin-mainz.de
 www.unimedizin-mainz.de/
 kinderwunschzentrum/

Kinderwunschzentrum Mittelrhein

Dr. med. Josef Beran, Dr. med. Sebastian
 Hagelauer
 Marktstraße 83
 56564 Neuwied
 T: 02631 39680, F: 02631 396829
 info@kinderwunsch-mittelrhein.de
 www.kinderwunsch-mittelrhein.de

Freyja IVF Hagen**Kinderwunsch- & Hormonzentrum**

Dr. med. Birgit Lühr, Özgül Duman
 Bahnhofstraße 1
 58095 Hagen
 T: 02331 7390421, F:
 info@kinderwunsch-hagen.de
 www.kinderwunsch-hagen.de

**Kinderwunsch- und Hormonzentrum
Frankfurt am Main
Am Palmengarten**

Prof. Dr. med. Stefan Kissler, Dr. med. David
 Sauer, FÄ Ines Voß, Prof. Dr. med. Inka Wieg-
 ratz, Dipl.-Biol. Elisabeth Halbe
 Gräfstraße 97
 60487 Frankfurt am Main
 T: 069 5060 68650, F: 069 5060 68651
 info@kinderwunschzentrum-frankfurt.de
 www.kinderwunschzentrum-frankfurt.de

**repromedicum Kinderwunschzentrum
Reproduktionsmedizin – Gyn. Endokrinologie**

Prof. Dr. med. Dr. med. habil. Ernst Siebzehn-
 rübl, Dr. med. Anja Weidner
 Hanauer Landstraße 328-330
 60314 Frankfurt am Main
 T: 069 4260770, F: 069 42607710
 mail@repromedicum.de
 www.repromedicum.de

Gynäkologische Endokrinologie und Reproduktionsmedizin

Re-Pro-Gyn, Universitätsklinikum Frankfurt
Dr. med. Annette Bachmann, Daniela Chemogo-Gbellu, Dr. med. Daniela Rebhan, Aynura Abbasova
Theodor-Stern-Kai 7
60590 Frankfurt am Main
T: 069 63015708, F: 069 63017120
info.ivf@kgu.de
www.kgu.de

Kinderwunsch- und Endometriosezentrum am Büsing Park

Dr. med. Konstantin Manolopoulos, Dr. med. Dr. rer. nat. Lutz Belkien, Dr. med. Elena Hartschuh, Dr. med. Ismini Psyraiki, Dr. med. Philipp-Wilken Kisker, Nadia El Messaoudi, Dr. med. Daniela Reising B. Sc., Lina Tsiflika
Herrnstraße 51
63065 Offenbach
T: 069 80907571, F: 069 80907573
info@offenbach-kinderwunsch.de
www.offenbach-kinderwunsch.de

Kinderwunschzentrum Darmstadt

Dr. med. Aysen Bilgicyildirim, Dr. med. Matthias Inacker, Dr. med. H. Engelskirchen-Amran, Dr. med. J. Bratengeier, A. Weber-Lohrum
Bratustraße 9
64293 Darmstadt
T: 06151 500980, F: 06151 50098500
info@ivf-da.de
www.kinderwunschzentrum-da.de

ÜBAG

**MVZ VivaNeo Kinderwunschzentrum Wiesbaden GmbH
MVZ VivaNeo Kinderwunschpraxis Frankfurt GmbH**

Univ.-Prof. Dr. med. Rudolf Seufert M.Sc., Dr. med. Michael Amrani, Dr. med. Kristina Bockmeyer, Dr. med. Birgit Borzager, Dr. med. Thomas Hahn, Dr. med. Kristin Hawig, Nicole Hunenbart, Dr. med. Julia Limberg, Dr. med. Wolfram Lorei, Dr. med. Christine F. Nöldechen, Dr. med. Eva Rau, Karin Schilberz, Dr. med. Martin Schorsch, Dr. med. Dieter Schrapfer, Dr. med. Verena Dumler, Dr. med. Antje Kühne-Golombek, Dr. med. Dirk Wallmeier
Mainzer Straße 98-102
65189 Wiesbaden
T: 0611 976320, F: 0611 9763210
service@vivaneo-wiesbaden.de
www.vivaneo-ivf.com/de/
kinderwunschzentrum-wiesbaden/

IVF-SAAR Saarbrücken-Kaiserslautern

Dr. med. Lars Happel, Andreas Giebel, Dr. med. Sascha Tauchert, Michaela von Blohn, Dr. med. Anette Russu, Dr. rer. medic. Martin Greuner
Europaallee 15
66113 Saarbrücken
T: 06819 36320, F: 06819 363210
zentrum@ivf-saar.de
www.ivf-saar.de

Klinik für Frauenheilkunde, Geburtshilfe und Reproduktionsmedizin

Universitätsklinikum des Saarlandes
Prof. Dr. med. E.-F. Solomayer, Dr. med. Simona Baus, Prof. Dr. M.E. Hammadeh
Kirrbergerstraße 1
66421 Homburg
T: 06841 1628101, F: 06841 1628110
frauenklinik.direktion@uks.eu
www.uks.eu/frauenklinik/kinderwunsch

Kinderwunschzentrum Ludwigshafen

Dr. med. Tobias Schmidt, Dr. med. Claudia Schmidt, Dr. rer. nat. Nicole Hirschmann
Ludwigstraße 54 b
67059 Ludwigshafen
T: 0621 59298688, F: 0621 59298690
kontakt@kinderwunsch-lu.de
www.kinderwunschzentrum-ludwigshafen.de

Kinderwunschzentrum der Universitätsmedizin Mannheim

Prof. Dr. med. Marc Suetterlin, Dr. med. Regine Schaffelder, Dr. med. Amelie Trebin, Dr. med. Thomas Große Steffen
Theodor-Kutzer-Ufer 1-3
68167 Mannheim
T: 0621 3833638, F: 0621 3832705
ivflabor@umm.de
www.umm.de

Viernheimer Institut für Fertilität

PD Dr. med. Stephanie Volz-Köster, Dr. med. Christina Nell
Walter-Gropius-Allee 2
68519 Viernheim
T: 06204 918290, F: 06204 9182910
info@vif-kinderwunsch.de
www.vif-kinderwunsch.de

Kinderwunschzentrum Heidelberg

Dr. med. Daniela Seehaus, Dr. sc. hum. Suat Parta, Dr. med. Christina Thöne, Dr. med. Maria-Theresia Schröder
Römerstraße 3
69115 Heidelberg
T: 06221 893000, F: 06221 8930020
info@kwz-hd.de
www.kwz-hd.de

**Universitäts-Frauenklinik Heidelberg
Abt. Gynäkologische Endokrinologie und Fertilitätsstörungen**

Prof. Dr. med. Thomas Strowitzki, Prof. Dr. med. Ariane Germeyer, Dr. med. Sabine Rösner, Dr. med. Julia Rehnitz, Dr. med. Verena Holschbach, PD Dr. Ruben Kuon, Dr. med. Anne Marshall, Dr. rer. nat. Fikret Gürkan Agircan, Dr. rer. nat. Jens Erik Dietrich
Im Neuenheimer Feld 440
69120 Heidelberg
T: 06221 567921, F: 06221 565999
thomas.strowitzki@med.uni-heidelberg.de
www.klinikum.uni-heidelberg.de

**Kinderwunsch-Zentrum Stuttgart
Praxis Villa Haag**

Dr. med. Dieter B. Mayer-Eichberger, Dr. med. Katharina Mayer-Eichberger, Dr. med. Gunilla Gröger, Dr. rer. nat. Brigitte Blind-Krosch, Samatha Basile
Herdweg 69
70174 Stuttgart
T: 0711 221084, F: 0711 221085
info@kinderwunschpraxis.de
www.kinderwunschpraxis.de

**Kinderwunsch-Zentrum Stuttgart
Filiale der Kinderwunsch-MVZ Ulm GmbH**

Dr. med. Friedrich Gagsteiger, Dr. med. Christian Trautmann, Dr. med. Aynur Tekesin, Klaudia Ott
Friedrichstraße 45
70174 Stuttgart
T: 0731 151590, F: 0711 95338734
info@kwz-stuttgart.de
www.kwz-stuttgart.de

Kinderwunschzentrum Bad Cannstatt

Herr M. Woriedh, Dr. vet. med. Imam El-Danasouri, Dr. rer. nat. Rim Soud
König-Karl-Straße 66
70372 Stuttgart – Bad Cannstatt
T: 0711 290671, F: 0711 292321
info@kwz-bc.de
www.kwz-bc.de

Kinderwunschzentrum Ludwigsburg

Dr. med. Andreas Ott, Dr. med. Annette Schmid, Dr. med. Katja Becker, Dr. med. Katrin Hupfaut, Petra Klotz (Fachärztin), Simone Koch (Laborleitung)
Pflugfelder Straße 22
71636 Ludwigsburg
T: 07141 688760, F: 07141 688769
info@kiwu-lb.de
www.kiwu-lb.de

KinderwunschPraxis Dres. Göhring

Dr. med. Ulrich Göhring, Dr. med. Inés Göhring
Hagellocher Weg 63
72070 Tübingen
T: 07071 946630, F: 07071 9466399
info@kinderwunschpraxis.com
www.kinderwunschpraxis.com

IVF-Zentrum der Universitäts-Frauenklinik Tübingen

PD Dr. med. Melanie Henes, Dr. med. Stephanie Hübner
Calwerstraße 7
72076 Tübingen
T: 07071 2983117, F: 07071 292250
melanie.henes@med.uni-tuebingen.de
www.uni-frauenklinik-tuebingen.de

Kinderwunschzentrum Aalen

Dr. med. Rainer Rau, Dr. med. Birgit Schröppel, Dr. rer. nat. Roland Eid
Weidenfelder Straße 1
73430 Aalen
T: 07361 62021, F: 07361 62026
info@kinderwunsch-aalen.de
www.kinderwunsch-aalen.de

IVF Zentrum Esslingen

Dr. med. Johann Emil Costea, Dr. med. Alice Costea, Dr. med. Marius Albowitz
Martinstraße 15
73728 Esslingen
T: 0711 31059160, F: 0711 31059161
info@ivf-praxis.com
www.ivf-praxis.com

**Kinderwunschzentrum Neckarsulm
KinderwunschFrauenaeerzte**

Dr. med. Stefan Eisenhardt, Dr. med. Susanne Kaiser, Dr. med. Helene Klempf, Sabrina Schomann, MSc.
Heiner-Fleischmann Straße 1/2
74172 Neckarsulm
T: 07132 4885600, F: 07132 48856099
www.kinderwunsch-frauenaeerzte.de

Centrum für Kinderwunsch Pforzheim

Verena Peuten
Zerrennerstraße 22-24
75172 Pforzheim
T: 07231 2808 280, F: 07231 2808 2888
info@kinderwunsch-pforzheim.de
www.kinderwunsch-pforzheim.de

Kinderwunschzentrum Karlsruhe

Hans-Jürgen Graeber, Dr. med. Vilma Lisset Flores-Loose, Dr. Frank Tetens, Susanne Schories, Laborärzte Dr. Ehrfeld + Kollegen, Humangenetik Dr. Schlüter
Waldstraße 2
76133 Karlsruhe
T: 0721 8246700, F: 0721 82467090
info@ivf-programm.de
www.kinderwunschzentrum-karlsruhe.de

ivf Baden-Baden GmbH

Prof. Dr. med. Wolfgang Küpker
Beethovenstraße 2
76530 Baden-Baden
T: 07221 7021 701
info@ivf-baden-baden.com
www.ivf-baden-baden.com

Kinderwunsch Bodensee

Dr. med. Andreas Heine, Dr. med. Lena Otto, Dr. med. Carola Hornung
Maggistraße 5
78224 Singen
T: 07731 9129990, F: 07731 91299999
info@endlichnachwuchs.de
www.endlichnachwuchs.de

**CERF Centrum für Gynäkologische Endokri-
nologie & Reproduktionsmedizin Freiburg**

PD Dr. med. Birgit Wetzka, Dr. med. Veronika Wolk, Dr. med. Aida Hanjalic-Beck, Dr. med. Stefanie Friebe, Dr. med. Stefanie Meyer
Bismarckallee 7F
79098 Freiburg
T: 0761 207430, F: 0761 2074318
info@kinderwunsch-freiburg.de
www.kinderwunsch-hormone.de

**Universitätsklinikum Freiburg
Klinik für Frauenheilkunde, Endokrinologie
und Reproduktionsmedizin**

Dr. med. Philipp Wiehle, Dr. med. Katrin Roth, Dr. Bengi Acar-Perk
Hugstetter Straße 55
79106 Freiburg
T: 0761 27031500, F: 0761 27029120
frk.ivf-ambulanz@uniklinik-freiburg.de
www.uniklinik-freiburg.de/frauenheilkunde/
endokrinologie-und-reproduktionsmedizin.html

Reproduktionsmedizin München – MVZ

Dr. med. Walter Bollmann, Dr. med. Thomas Brückner, Dr. med. Daniel Noss
Tal 11
80331 München
T: 089 2422950, F: 089 24229560
info@ivf-bbn.de
www.ivf-bbn.de

kiz) kinderwunsch im zentrum

**Praxis für gynäkologische Endokrinologie
und Reproduktionsmedizin**
PD Dr. med. Roxana Popovici, Dr. med. Anja Kuhlmann
Bayerstraße 3
80335 München
T: 089 4522178 0, F: 089 4522178 45
info@kiiz.de
www.kiiz.de

Kinderwunsch Zentrum an der Oper

Dr. med. Helmut Lacher, Dr. med. Jörg Puchta, PD Dr. med. Hans-Ulrich Pauer, Dr. med. Silke Michna
Maximilianstraße 2a
80539 München
T: 089 547041 0, F: 089 547041 34
info@kinderwunschzentrum-an-der-oper.de
www.kinderwunschzentrum-an-der-oper.de

**Kinderwunsch Centrum München
(MVZ)**

Dr. med. Claudia Gaßner, Dr. med. Gottfried Krüsmann, Prof. Dr. med. habil. Wolfgang Würfel, Dr. med. Irene von Hertwig, Dr. med. Jan Krüsmann, Ina Laubert, Dr. med. Claudia Santjohanser, Sabine Völker, Dr. med. Anja Albrecht, Dr. med. Mira Jonas, Dr. med. Nadine Al-Kaisi
Lortzingstraße 26
81241 München
T: 089 2441440, F: 089 24414441
info@ivf-muenchen.de
www.ivf-muenchen.de

**Hormon- und Kinderwunschzentrum
Klinik und Poliklinik für Frauenheilkunde
und Geburtshilfe der LMU München**

Prof. Dr. med. Christian J. Thaler, Prof. Dr. med. Nina Rogenhofer, Dr. med. Caroline Aberl, Dr. med. Johanna Becker, Dr. med. univ. Marie Franz, Dr. med. Teresa Vilsmaier, Falk Batz, Dipl. hum. Biol. Larissa Sela Hauter M.Sc., Sandra Wissmiller M.Sc., Daniele Hladik M.Sc., Chaido Ori M.Sc.; Dr. rer. nat. Viktoria von Schönfeldt
Marchioninstraße 15
81377 München
T: 089 4400 76825, F: 089 4400 73844
T (Sekretariat): 089 4400 76821
Maistraße 11
80337 München
T (standortübergreifend): 089 4400 76876, F: 089 4400 54918
ivf@med.lmu.de
www.kinderwunsch-LMU.de

**Kinderwunschzentrum A.R.T. Bogenhausen
MVZ für gynäkologische Endokrinologie
und Reproduktionsmedizin, Akademische
Lehrpraxis der TU München**

Prof. Dr. med. Dieter Berg, Dr. med. Bernd Lesoine, Dr. med. Barbara de Oriol, Dr. med. Stephanie Ziehr, Dr. rer. nat. Ulrike Berg
Prinzregentenstraße 69
81675 München
T: 089 414240 0, F: 089 414240 11
info@ivf-muenchen.com
www.ivf-muenchen.com

Kinderwunsch Centrum Chiemsee

Dr. med. Susann Böhm, Dr. med. Angelika Stachl
Hochriesstraße 21
83209 Prien am Chiemsee
T: 08051 5050, F: 08051 63499
info@kinderwunsch-chiemsee.de
www.kinderwunsch-chiemsee.de
Rosenheimer Str. 10
83209 Kolbermoor
T: 08031 91506, F: 08031 304817

Kinderwunschpraxis München Nord

Dr. med. Simon Mittenzwei, Dr. med. Judith Rattenhuber
Schleißheimer Straße 91
85748 Garching b. München
T: 089 45235450, F: 089 452354545
info@kinderwunschpraxis-muenchen-nord.de
www.kinderwunschpraxis-muenchen-nord.de

**Kinderwunschzentrum Augsburg
GMP**

Dr. med. Klaus-Friedrich Hiller, Dr. med. Thomas Bauer, Dr. med. Harald Kraus, PD Dr. med. Robert Ochsenkühn
Prinzregentenstraße 25
86150 Augsburg
T: 0821 502780, F: 0821 5027878
info@ivf-augsburg.de
www.ivf-augsburg.de

KinderWunschKempten (KWK)

**Zentrum für Reproduktionsmedizin,
Klinik für Frauenheilkunde und Geburts-
hilfe, Klinikum Kempten, Klinikverbund
Kempten - Allgäu**

Prof. Dr. med. Ricardo Felberbaum, Dr. med.
Anke Brössner, Dr. med. Karin Grimm, M.Sc.,
Dr. med. Eszter Kugler, Klin. Embryologin
Nadia Jaouad
Robert-Weixler-Straße 50
87439 Kempten
T: 0831 530 3380, F: 0831 530 3378
kinderwunsch@klinikum-kempten.de
www.kv-keoa.de/kinderwunschzentrum/

Praxisklinik Frauenstraße

**MVZ für Kinderwunsch und Pränatalmedizin
GmbH**

Prof. Dr. med. Karl Sterzik, Dr. med. Erwin
Strehler, Dr. med. Kerstin Knab
Frauenstraße 51
89073 Ulm
T: 0731 96651-0, F: 0731 96651-30
info@kinderwunsch-ulm.de
www.kinderwunsch-ulm.de

Universitätsfrauenklinik Ulm

**UniFee – Kinderwunsch / Fertility and
Endocrinology**

Prof. Dr. med. Katharina Hancke
Prittwitzstraße 43
89075 Ulm
T: 0731 500 58663, F: 0731 500 58664
unifee.frauenklinik@uniklinik-ulm.de
www.unifee.de

Kinderwunsch-MVZ Ulm GmbH

Dr. med. Friedrich Gagsteiger, Dr. med. Natalie
Reeka, Dr. med. Kerstin Eibner, Julia Koglin,
Wilhelm Baumgärtel, Dr. hum. biol. Nathalie
Sandi-Monroy
Einsteinstraße 59
89077 Ulm
T: 0731 151590, F: 0731 1515915
info@kwz-ulm.de
www.kwz-ulm.de

**Kinderwunsch und Frauen-Hormon
Centrum Nürnberg**

Dr. med. Joachim Neuwinger, Dr. med. Barbara
Munzer-Neuwinger, Prof. Dr. med. Peter Licht
Agnesgasse 2-4
90403 Nürnberg
T: 0911 2355500, F: 0911 2355516
aerzte@kinderwunschcentrum-nuernberg.de
www.ivf-nuernberg.de

Kinderwunschzentrum Erlangen

Dr. med. Jan van Uem, Dr. med. Madeleine Haas
Michael-Vogel-Straße 1e
91052 Erlangen
T: 09131 80950, F: 09131 809530
info@kinderwunschzentrum-erlangen.de
www.kinderwunschzentrum-erlangen.de

GMP Dres. Hamori, Behrens, Hammel

Dr. med. Miklos Hamori, Dr. med. Rolf
Behrens, Dr. med. Andreas Hammel
Nürnberger Straße 35
91052 Erlangen
T: 09131 89530, F: 09131 205410
rezeption@ivf-erlangen.de
www.ivf-erlangen.de

**Universitäts-Fortpflanzungszentrum
Franken (UFF)**

Prof. Dr. med. Matthias W. Beckmann, Prof. Dr.
med. Susanne Cupisti, Prof. Dr. rer. nat. Ralf
Dittrich
Universitätsstraße 21-23
91054 Erlangen
T: 09131 8533553, F: 09131 8533545
fk-uff@uk-erlangen.de
www.uk-erlangen.de

**Praxis Dr. med. Jürgen Krieg
Kinderwunschzentrum Amberg**

Dr. med. Jürgen Krieg
Emailfabrikstraße 15
92224 Amberg
T: 09621 769370, F: 09621 9601612
info@kinderwunschzentrum-amberg.de
www.kinderwunschzentrum-amberg.de

MVZ KITZ Regensburg GmbH

PD Dr. med. Andreas Schüring, Prof. Dr. med.
Bernd Seifert, Dr. med. Janine Suhren
Hemauerstraße 1
93047 Regensburg
T: 0941 9925770, F: 0941 99257723
info@kitz-regensburg.de
www.kitz-regensburg.de

profertilita

Fachklinik für Fruchtbarkeitsmedizin

Prof. Dr. med. Monika Bals-Pratsch, M. Sc.,
Dr. med. Angelika Eder, M. Sc., Dr. med. Tanja
Ignatov, Dr. med. Christine Reißmann
Hildegard-von-Bingen-Straße 1
93053 Regensburg
T: 0941 89849944, F: 0941 89849945
praxis@profertilita.de
www.profertilita.de

Kinderwunschzentrum Niederbayern

Dr. med. Hans-Joachim Kroiss, Dr. med. Samuel
Dadze, Dr. IM Tem. Elfriede Bernhardt
Stadtfeldstraße 50
94469 Deggendorf
T: 0991 29799332, F: 0991 29799331
dr.kroiss@ivf-bayern.de
www.kinderwunsch-niederbayern.de

MVZ Fertility Center Bayreuth GmbH

Tanja Wissendheit, Rainer Mogalle
Friedrich-von-Schiller-Straße 35
95444 Bayreuth
T: 0921 53030210, F: 0921 53030211
info@fertility-center-bt.de
www.fertility-center-bayreuth.de

MainKid

Kinderwunschzentrum am Theater

Prof. Dr. Ursula Zollner, Klaus-Peter Zollner,
M.Sc.
Theaterstraße 20
97070 Würzburg
T: 0931 45276630, F: 0931 45276628
info@mainkid.de
www.mainkid-kinderwunsch.de

**Zentrum für Reproduktionsmedizin und
Pränataldiagnostik**

Dr. med. Reinhard Mai, Dr. med. Lore Mulfinger,
Dr. med. Florian Jakob (Ang.)
Juliuspromenade 7
97070 Würzburg
T: 0931 321230, F: 0931 3212377
kontakt@drs-mai-mulfinger-jakob.de
www.drs-mai-mulfinger-jakob.de

Universitätsklinikum Würzburg

**Frauenklinik und Poliklinik, Zentrum für
gynäkologische Endokrinologie und Repro-
duktionsmedizin (ZERM)**

Dr. med. Michael Schwab, Dr. med. Roman
Pavlik, Dr. rer. nat. Claudia Staib
Josef-Schneider-Straße 4
97080 Würzburg
T: 0931 201 25619, F: 0931 201 25406
kinderwunsch@klinik.uni-wuerzburg.de
www.frauenklinik.ukw.de/kinderwunsch.html

Without generous support publishing this annual would not have been possible. Our gratitude goes to



FERRING Arzneimittel GmbH, Kiel
www.ferring.de

7,500 Euro – PREMIUM PARTNER



GEDEON RICHTER PHARMA GmbH, Köln
www.gedeonrichter.de

7,500 Euro – PREMIUM PARTNER



GEDEON RICHTER PHARMA GMBH

Merck Serono GmbH, Darmstadt
www.merckserono.de

7,500 Euro – PREMIUM PARTNER



Theramex Germany GmbH, Berlin
www.theramex.com

7,500 Euro – PREMIUM PARTNER



CooperSurgical | Fertility and Genomic Solutions,
Frankfurt am Main
www.coopersurgical.com

4,500 Euro



MSD Sharp & Dohme GmbH, Haar bei München
www.msd.de

4,500 Euro



Mitteilungen aus der Redaktion

Besuchen Sie unsere Rubrik

[Medizintechnik-Produkte](#)



Neues CRTD Implantat
Intica 7 HF-T QP von Biotronik



Artis pheno
Siemens Healthcare Diagnostics GmbH

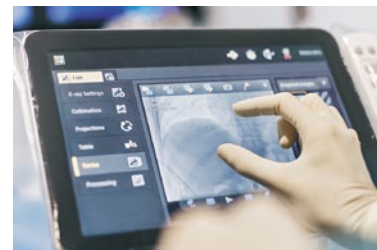

Philips Azurion:
Innovative Bildgebungslösung

Aspirator 3
Labotect GmbH



InControl 1050
Labotect GmbH

e-Journal-Abo

Beziehen Sie die elektronischen Ausgaben dieser Zeitschrift hier.

Die Lieferung umfasst 4–5 Ausgaben pro Jahr zzgl. allfälliger Sonderhefte.

Unsere e-Journale stehen als PDF-Datei zur Verfügung und sind auf den meisten der marktüblichen e-Book-Readern, Tablets sowie auf iPad funktionsfähig.

[Bestellung e-Journal-Abo](#)

Haftungsausschluss

Die in unseren Webseiten publizierten Informationen richten sich **ausschließlich an geprüfte und autorisierte medizinische Berufsgruppen** und entbinden nicht von der ärztlichen Sorgfaltspflicht sowie von einer ausführlichen Patientenaufklärung über therapeutische Optionen und deren Wirkungen bzw. Nebenwirkungen. Die entsprechenden Angaben werden von den Autoren mit der größten Sorgfalt recherchiert und zusammengestellt. Die angegebenen Dosierungen sind im Einzelfall anhand der Fachinformationen zu überprüfen. Weder die Autoren, noch die tragenden Gesellschaften noch der Verlag übernehmen irgendwelche Haftungsansprüche.

Bitte beachten Sie auch diese Seiten:

[Impressum](#)

[Disclaimers & Copyright](#)

[Datenschutzerklärung](#)